Galleon

1967

1967 Galleon

Palm Beach Junior College

Lake Worth, Florida Vol. XXII

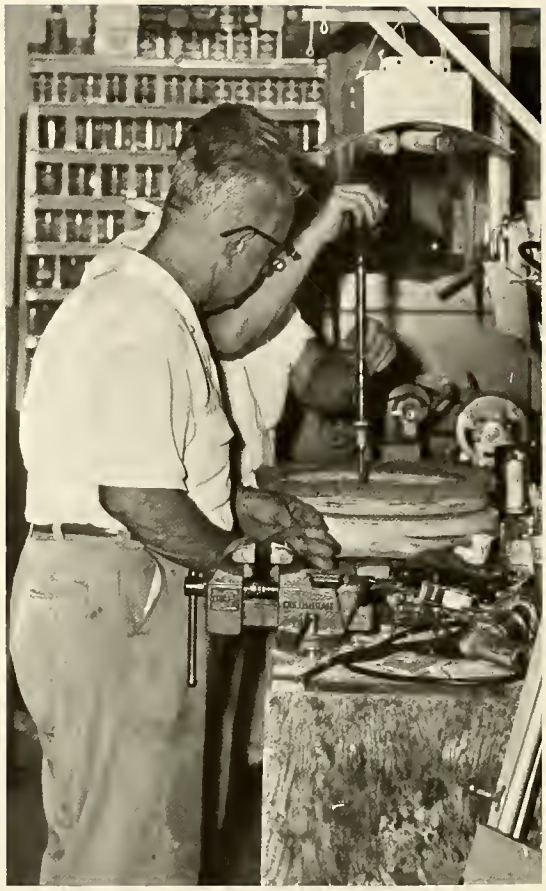

Contents

Introduction 2
Administration and Faculty 24
Organizations 56
Social Greeks 104
Students 120
Campus Life 168
Sports 184
Advertising 206

Man's major distinction over other animals is his capacity for learning. Man alone can organize complex ideas and thoughts and then pass them on to others.

The function of college is to develop man's ability to formulate new ideas and concepts and to expose him to the thoughts of the past.

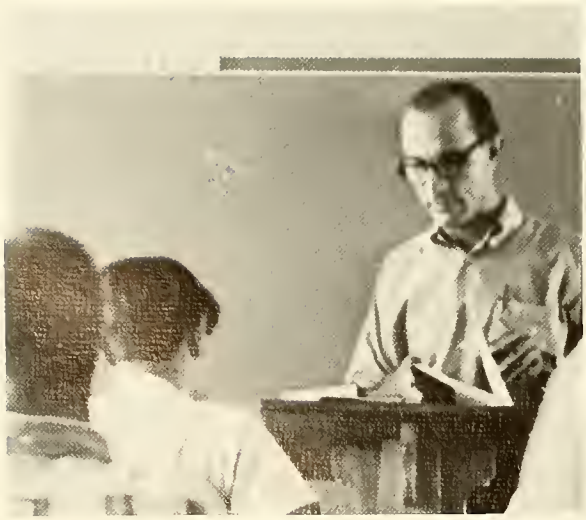

Another's talents and knowledge can be incorporated into one's own realm of experience through watching and listening.

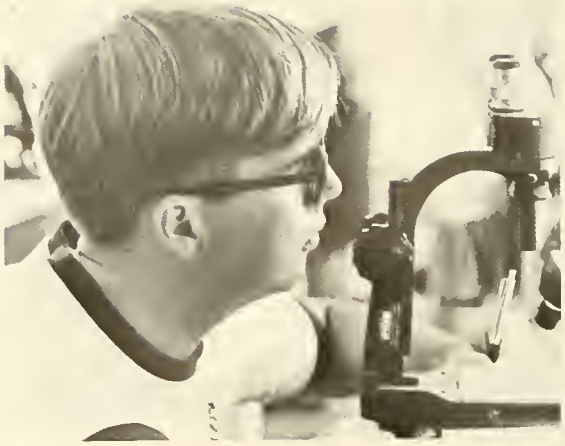

Observation is not, however, the only necessity for learning. Information must be organized and recorded through careful thought so that it can be drawn upon for solutions to later problems.

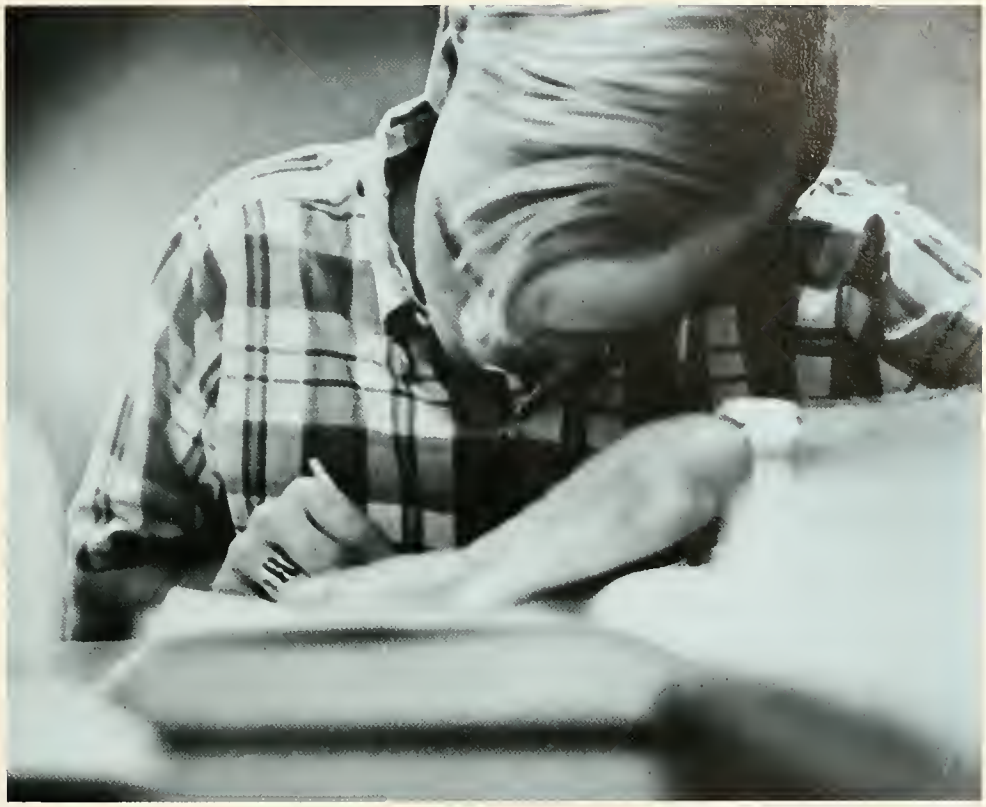

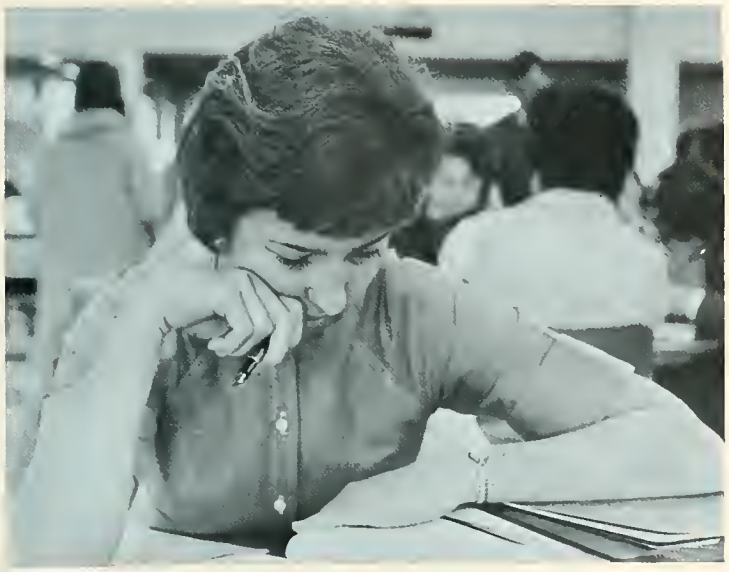

Complete understanding of certain situations requires intense thought or concentration. Knowing what is going on is essential to finding a proper solution.

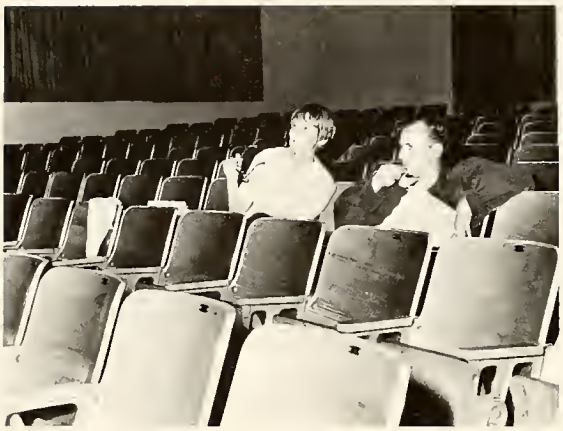

Seeing for himself by scientific exploration what others have told him has profound influence on man's tendency to remember.

The things learned from others combine with each person's own experience to form new ideas and concepts and creative expression of himself.

Though efficient thinking and learning form the basis of education, the need to become skillful and proficient in other activities exists as an integral part of education.

Activity cannot exist, however, without the proper balance of rest. A moment's yawn or a prolonged separation from the work to be done helps break the routine of academic activity.

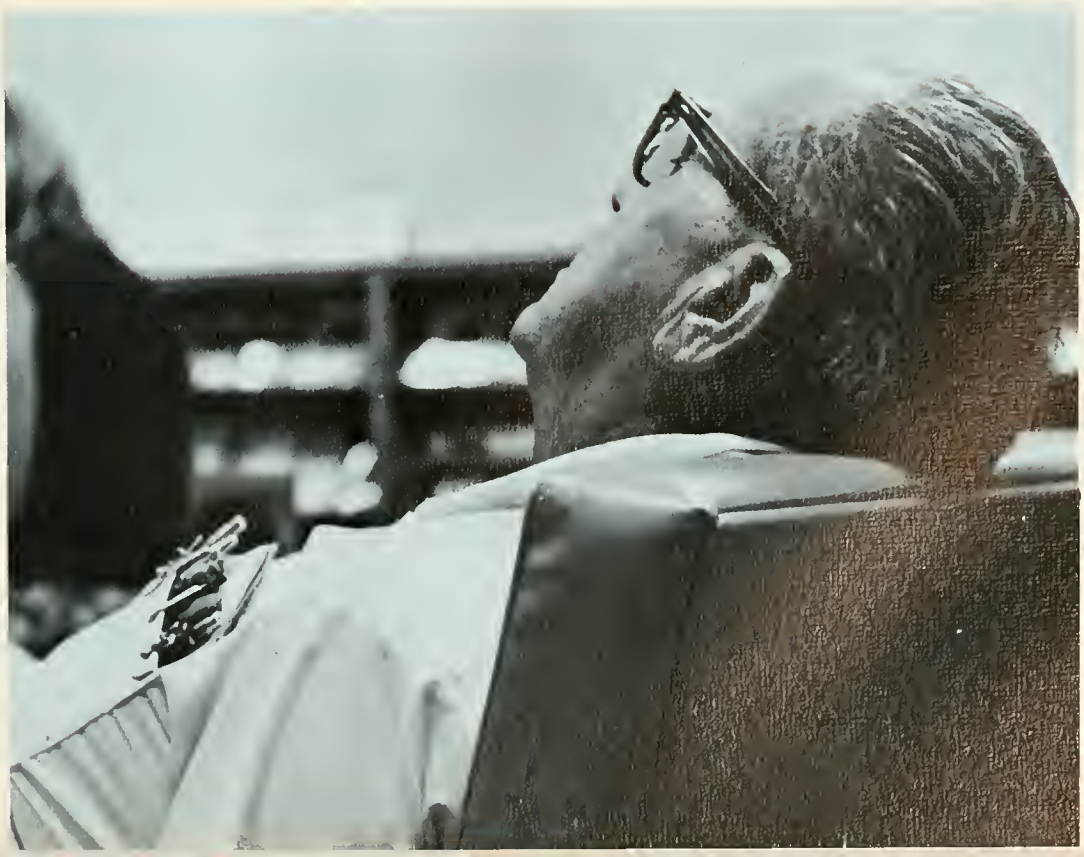

CONNIE

The need for relaxation from the academic routine can be met even with a classroom joke, and after-school entertainment has also become a part of the college scene.

Every college activity brings together people of different experiences and interests. Friendships are formed, some lasting and others brief, each of which helps fulfill the need for human companionship.

But for each person there comes a need for solitude—time to appraise his own values and emotions . . . time to be himself by himself.

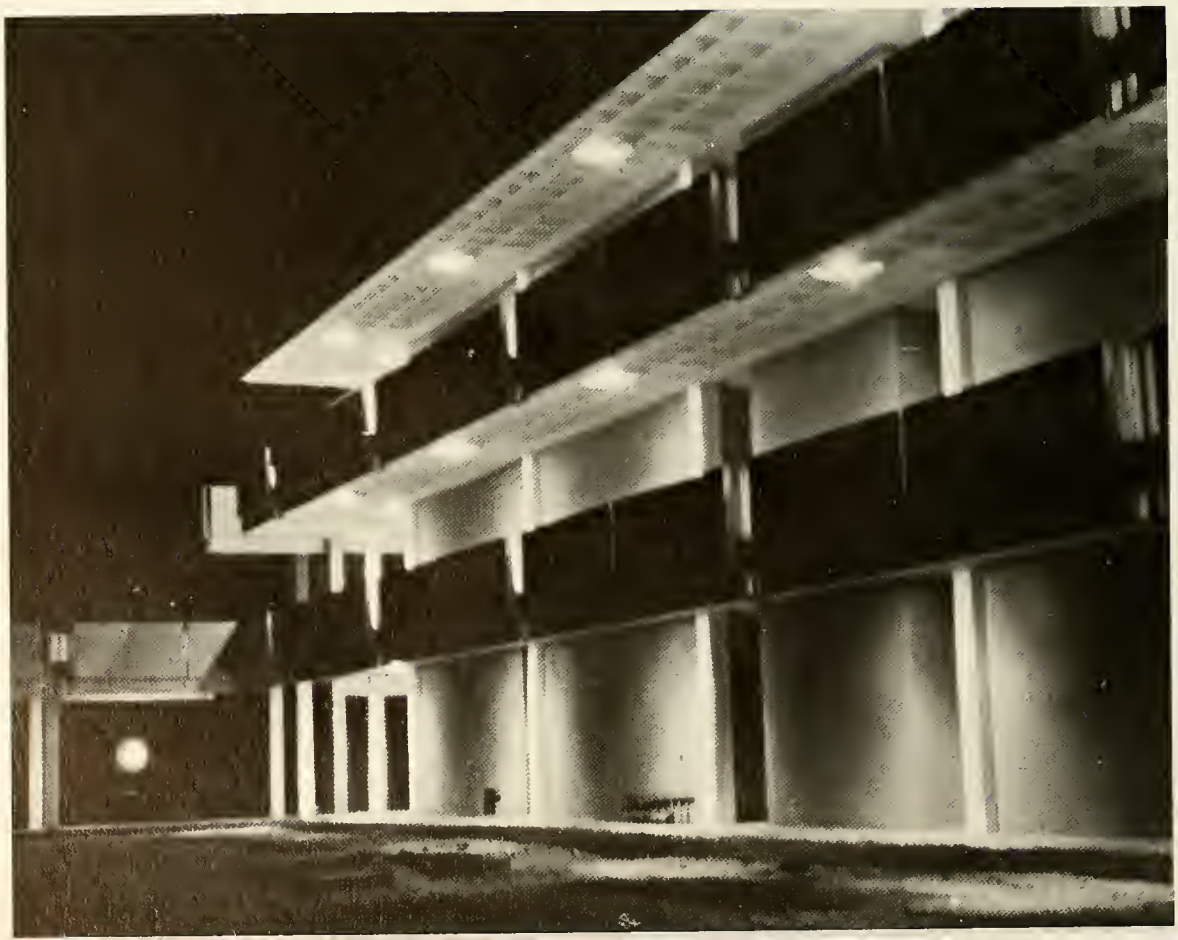

MR. BUSSELLE

Administration and Faculty

I hope this year at Palm Beach Junior College has provided you with new opportunities for personal growth and achievement and that you have responded to these challenges with your best efforts.

College should include fun and fellowship as well as work. Your participation in the activity and club programs has made this year an excellent one.

I particularly want to express my appreciation to all of those students who have worked on the GALLEON. Their diligent efforts to obtain photographs of individuals and all of the activities held during the year have made this a most meaningful book which will be enjoyed by all of us now, and even more in the years to come.

We follow the progress of our graduates with pride and interest. Please come back and visit us whenever you can.

Dr. Harold C. Manor
President, Palm Beach Junior College

DR. H. C. MANOR

Elbert E. Bishop
Registrar

Laurence H. Mayfield
Assistant Registrar

Charles G. Graham,
Coordinator, Evening Classes

Dr. Paul W. Graham,
Dean of Instruction

Paul W. Allison
Dean of Special Studies

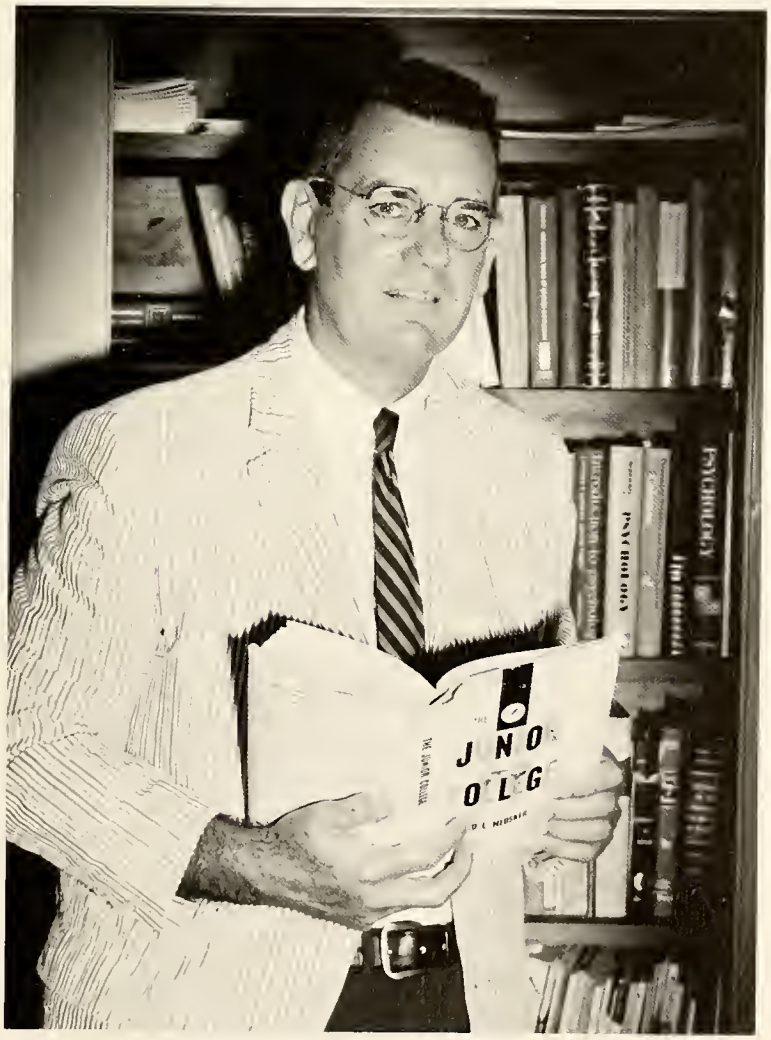

Paul J. Glynn
Director, Student Personnel

James Baugher
Director of Services

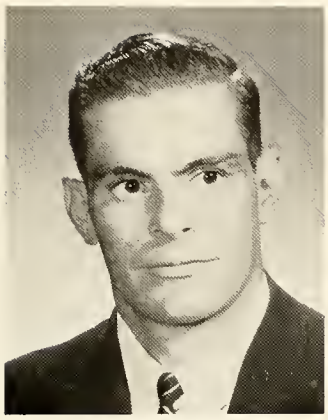

J. Barry Rogers
Controller

George T. Tate,
Assistant Director of Services

Jonathan W. Koontz,
Co-ordinator of News Bureau
and Information Services

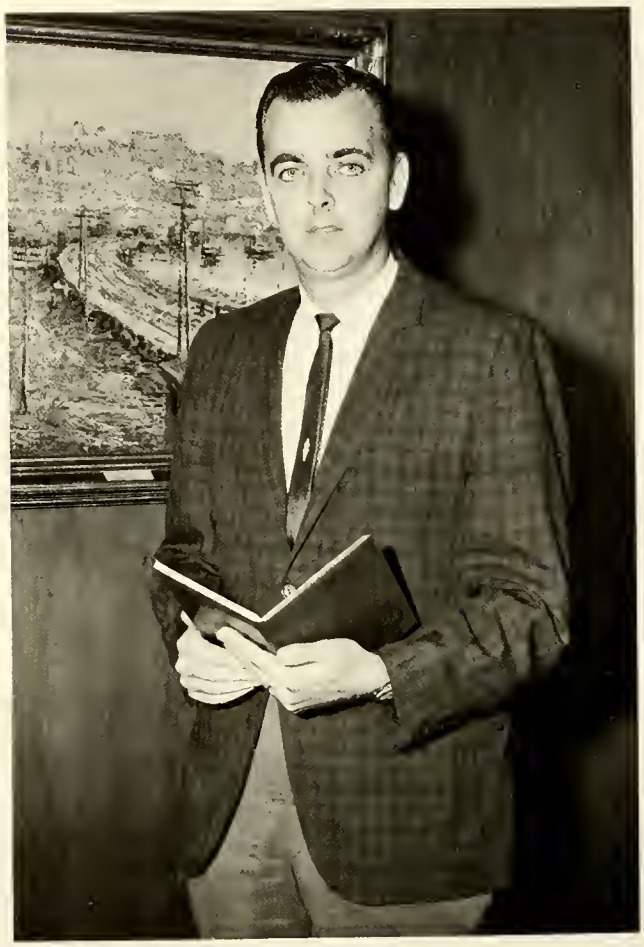

Robert C. Moss
Dean of Men

Elizabeth Y. Davey,
Dean of Women

Marian C. McNeely
Director of Student Activities

Counselors

Leon B. Warner

Mary Jo Broyles

Francis E. Vincent

Paul W. Butler

Donald W. Cook

Art

Josephine Gray

Reuben A. Hale, Jr.

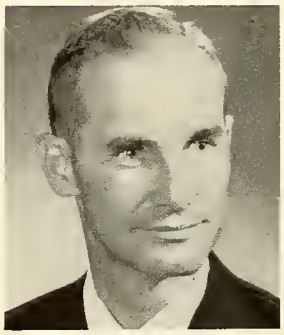

James C. Houser, Jr.*

Dr. James B. Miles

Weldon T. Wall, III

*Department Chairman

Music

Florence C. Adams

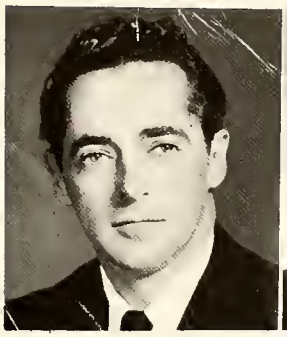

Daryl Hugh Albee

Dr. Donald Q. Butterworth

Otis P. Harvey, Jr.

Seymour Pryweller

Letha Madge Royce*

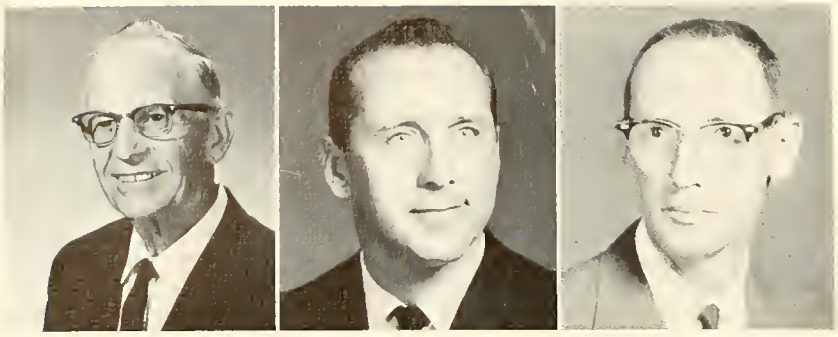

Howard Baker
Daniel F. Caylor, Jr.
Craig A. Gathman*

Biology

Richard H. Gross
Maurice E. Hartman
Doris H. Hawse

Fred J. Holling, Jr.
Glen A. Marsteller
Alan B. Maxwell

Wilhelmina Petrillo
H. Douglas Sammons
Elizabeth A. Tegiacchi

Robert L. Batson*
Eleanor R. Dixon
Walter A. Franklin

Business

Esther C. Holt
Robert C. Holzman
Dr. Charles M. Hummel

O'Neill K. Kane
M. Frances Ledbetter
Thelma C. Okerstrom

Dr. John H. Rudd
Ruthanna Widdows
Doria M. Yeaman

Vincent P. Betz
Carrie G. Bridwell

Communications

Eleanor J. Britten
Donald H. Busselle
Frederick M. Coggin

Olga Connelly
Joshua Crane
Watson B. Duncan, III*

Edith Faye Easterling
Joseph H. Goffi
Earl B. Huber

Carl R. Knittle
Gordon J. Kramer
Francis L. Leahy

Dorothy Leggitt
Alfred A. LeMaire
Charles R. McCreight

P. William McDaniel
Dorothy M. Peed
Emma J. Phillips

John W. Platt, Jr.
Sallie R. Taylor
Meacham O. Tomasello

Chemistry

Kenneth E. Ackerman

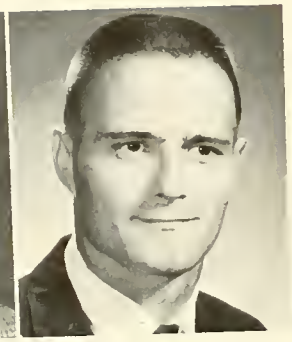

Jack C. Fayssoux, Jr.

Clyde P. Ferguson

Leo V. Lemmerman*

Joseph M. Lesko

Charles G. Toohey

Data Processing

Dale Washburn*

O. Harris Baldree

Walter Royall

Dental Hygiene

Dr. Dean G. Benedict
Mary E. Bennett

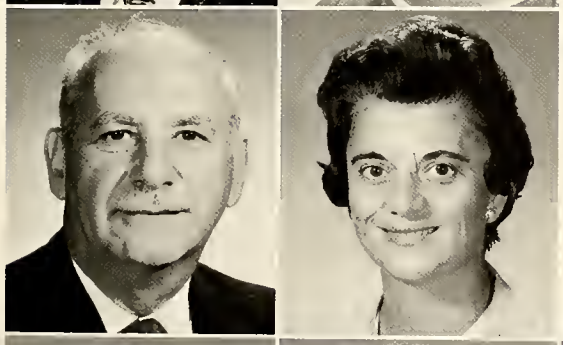

Dr. Theodore B. Engel*
Joan I. Gardner

Dr. Michael Hakucha
Marjorie A. Toomath
James Trichler

Engineering Technical

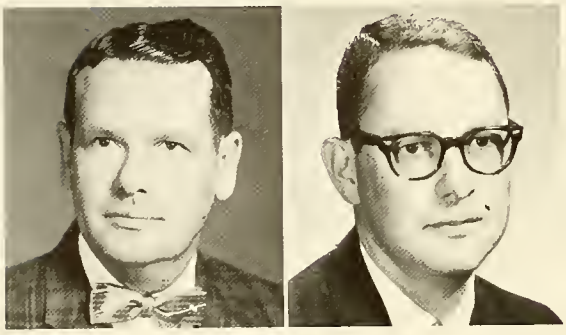

Leon F. Austin
Robert L. Book

Charles K. Connell
James A. Cooper
Leonard Hinckley

Michael J. McCue
Jennings B. Rader
Don C. Whitmer*

Roy E. Bell
L. Rayburn Daugherty

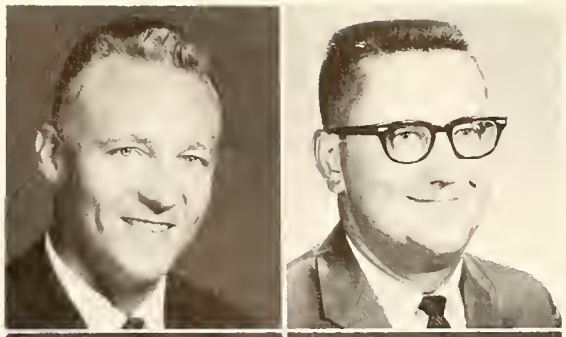

Elisabeth S. Erling*
Marylin Jane Leaf

Home Economics
Health
Physical Education

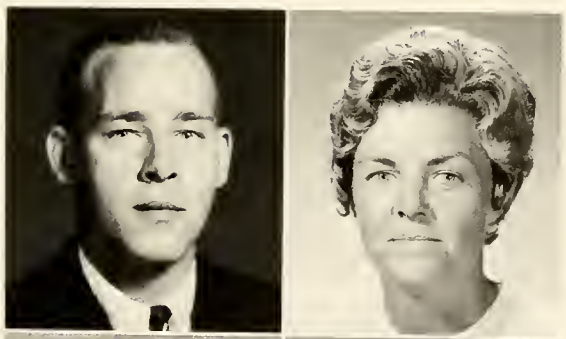

Harris M. McGirt
Mary H. McIntyre

Sarah M. Quisenberry
Mavilene Prentice

Mathematics and Physics

Ruby L. Bullock
Paul J. Dasher

Dr. Reuben Ebert
Kenan F. Foley

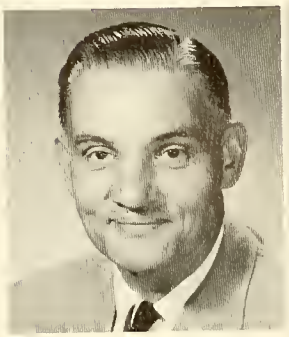

William B. Galbraith

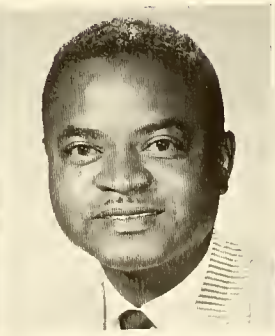

Daniel W. Hendrix

William D. Kelly

Arthur C. Ramos
Marcia C. Saile

Mildred M. Schild
Robert G. Shaw

Kenneth E. Stoll
Raymond W. Sweet

Richard L. Travis
Ruth W. Wing*

Nursing

Sue A. Earnest

Ellen T. Erickson

C. Catharine Mackenzie

Betty Ann Morgan

Antoinette Nunziato

Lillian M. Smiley*

Charlene Wernlund

Floyd O. Becherer
Dr. Samuel S. Bottosto*
Dr. Sidney H. Davies

Social Science

Ralph M. Edmonds
David A. Forshay
Arnold M. Freedman

Eleanor L. Mayock
Eleanor J. Myatt
Joseph O. Payne

Charles L. Sutherland
Wilton Tucker
Lawrence D. Tuttle

Languages

Rose M. Biancarosa

Carol J. Bloodworth

Dr. Lee E. Butterfield*

Mary Louise Payne

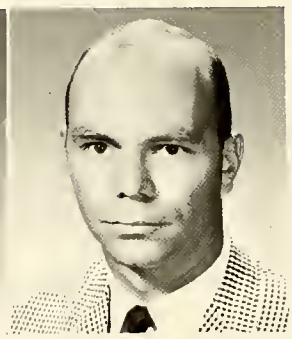

Roch C. Smith

Library

Margaret M. Brown

Ruth W. Dooley

Wiley C. Douglass*

Ivor L. Howard

Benjamin A. Roberts

Idella B. Wade

Bernice M. Ballard

Sally A. Barrows

Joyce Burger

Lynn J. Bush

Staff

Meta K. Campbell
Betty Lou Childers
Evelyn Dower

Sue Frazier
Edna M. Hardy
Marilyn Hostetter

Katherine M. Howerton
Jane Joffre
D. Jane Joyce

Barbara Liberman

Nancy B. Logan

Mary Martin

Rita L. Griffin

Carol J. McGann
Charlotte Mullens
Alice Rudy

Lena Silber
Betty Slater
Joyce Smith

Mary Lois Smith
Ireen D. Stone
Loretta Taylor

Louella Williamson
Norma Woodyard
Joy Zimmerman

Organizations

Student Government Association

Miss McNeely
Advisor

The purpose of the Student Government Association is to unify the student body and to promote an intelligent interest in all phases of college citizenship, to encourage cooperation between the students and administration, and to increase the sense of individual responsibility.

This year the Student Government Association has established six boards which are in working capacity with the Executive Department. These boards which were formed to better serve the student body, consist of Leadership and Service Board, Communications Board, Elections Board, Organizations Board, Beautification Board, and Spirit and Traditions Board.

Other accomplishments of the SGA were dances, student-faculty teas, polls, participation in both intramural and intercollegiate sports, receptions for assembly programs, and the highlight of the year—Spring Frolics with two big name bands.

Left to right: Lisa Dulaney (Treas.), Sherry Kallioinen (V. Pres.), Chuck Massey (Pres.), and K. Canipe (Sec.).

Executive Branch

Chuck Massey
President

Sherry Kallioinen
Vice President

K. Canipe
Secretary

Lisa Dulaney
Treasurer

Legislative Branch

Sherry Kallioinen
President of the Senate

Pat Brown
Senate Clerk

Sophomore Senators

Seated, left to right: Bill Sedmak, Sherry Kallioinen, Pat Brown, Burt Wilkins, Jane Antonsen. *Standing, left to right:* Linda Cavill, Chris Hattan, Chris Stephens, Karen Jacobs, Kevin McAdams, Dave Doucette, Raul Ramirez, John Foster, Bev Hoffman, Dennis Brown.

Freshman Senators

Seated, left to right: Marilee James, Laurie Clark, Vicki Richardson, Nancy Barnette. *Standing, left to right:* Barbara Haun, Frank Kreidler, Phil Craun, Pat Davis, Gayle McElroy.

Martha Collins
Editor-in-Chief

Patty Palin
Business Manager

Galleon Staff

Phil Weinrich
Associate Editor

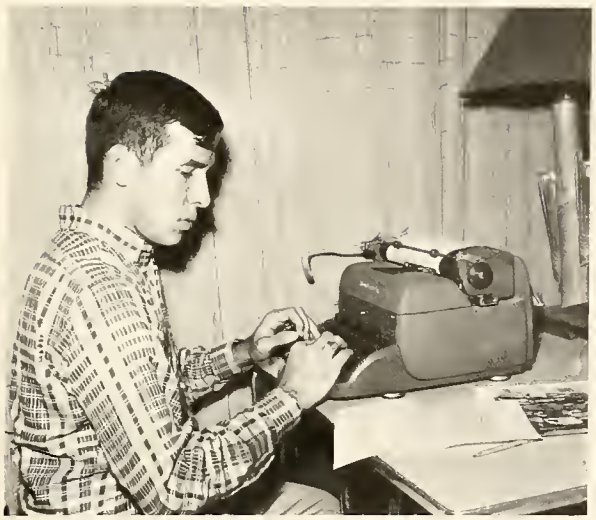

Raul Ramirez
Administration Editor

Kathy Markland
Advertising Manager

This *Galleon* is a pictorial record of one year at Palm Beach Junior College. Through it, memories of what happened during that time are maintained even after years and miles have dimmed the ability to remember. Hard working staff members and long hours have made this *Galleon* a reality.

Sam Tassone
Sports Editor

Diane Russell
Class Editor

Brenda Rolison

Nancy Berry

Karen Schmidt
Copy Editor

Beachcomber

Suzy Glave
News Editor

Dave Doucette
Editor-in-chief

The *Beachcomber,* the college's award-winning newspaper, is published weekly throughout the fall and winter terms.

The goal of the *Beachcomber* is to serve the student by presenting him campus news as well as timely editorials and commentaries on campus-oriented events.

Active in several state and national press associations, the *Beachcomber* has two staffers, Raul Ramirez and Dave Doucette, on the executive committee of the Florida Junior College Press Association.

The 'Comber also maintains membership in the Intercollegiate Press Association and this year captured the All American rating by the Associated Collegiate Press.

Left to right: Rob Greene, Jon Miller, Mary Kendall, Dentyne Landfair.

Left to right: Raul Ramirez, News Editor, Nancy Barnette, Gayle McElroy, Feature Editor.

Left to right: Leslie White, Ron Bates, Advertising Manager, Denise Musselman.

Left to right: Greg Ford, Mike Boggy, Sports Editor.

Circle K

Circle K is a men's service club devoted to serving the campus and community. The Kiwanis equivalent for the young man in college, the Circle K Club is sponsored by the Southside Kiwanis Club of West Palm Beach.

Campus beautification headed the list of projects this year. Other projects included collecting for ALSAC, conducting student polls, having a paper drive for the Habilitation Center, decorating and driving in the annual South Florida Fair and Exposition Parade, clearing a peace chapel for the girl scout camp, and distributing pamphlets concerning the gubernatorial election.

The club sponsors a boy scout troop composed of mentally retarded boys. Club members attend weekly meetings, provide programs for the scouts, and plan to hold three campouts for these scouts during the school year. The Circle K Club received state wide recognition for the active sponsorship of this troop.

Tom Parker (Pres.), Jon Whitmer (V. Pres.), John Tallentire (Sec.), Don Carter, John Brickey, John Fulford.

Mr. Rudy Sobering
Southside Kiwanis
Club advisor.

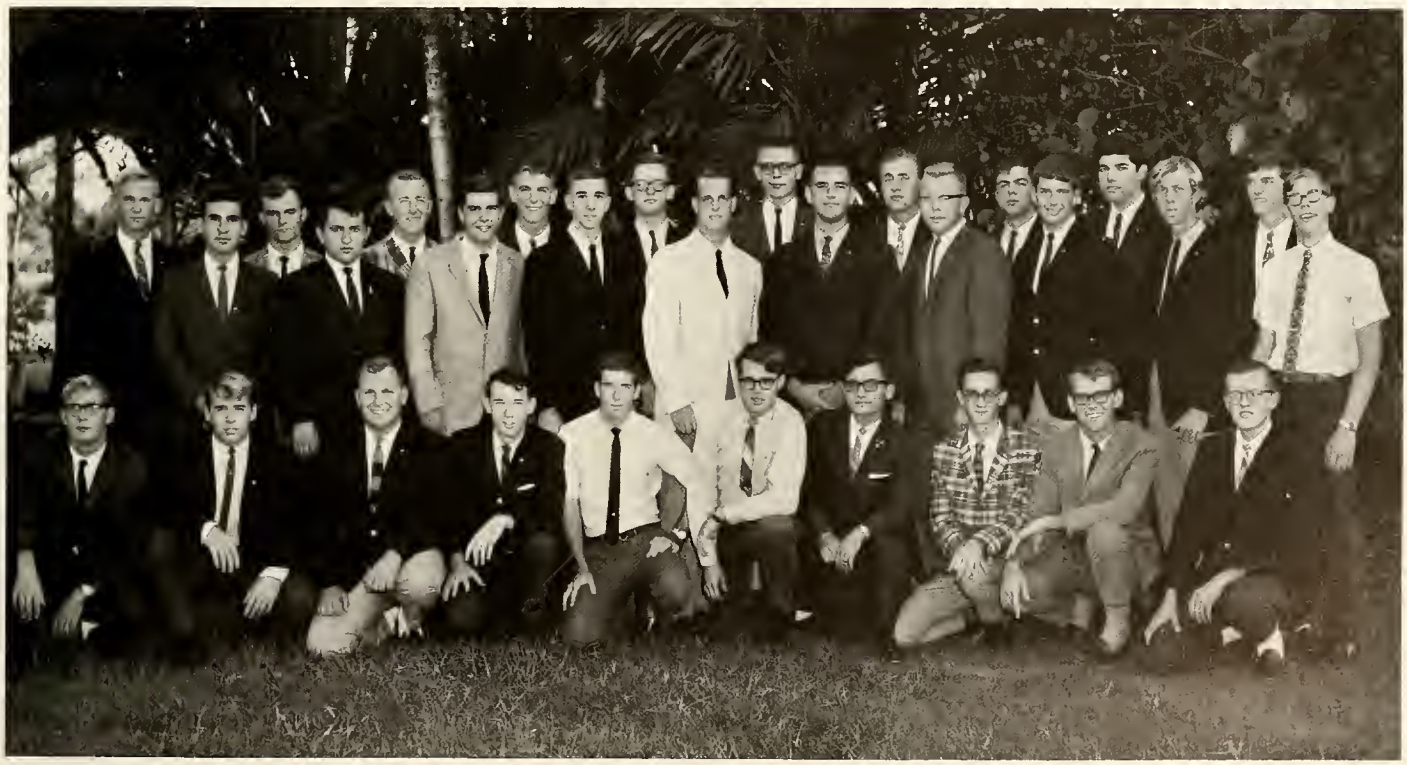

Front, left to right: Marty Hodgkins, Bill Forness, Greg Parkinson, Tom Brewer, Jim Pankey, Rick Chaffin, Mike Burkhardt, John Tallentire, Jon Whitmer, Dave Doucette. *Second row:* Ernie Bello, Tiras Nwea, Melvin Schaffer, Kim Berger, Mike Cole, Paul Peters, Ed Nicholas, Bill Funke, John Allen, Karl Avery. *Back row:* Tom Parker, Don Carter, John Pitts, Bill Wilkerson, John Fulford, Allan Welshofer, John Brickey, Walter Keller, Russ Welker, Whiting Hargis.

K-ettes

K-ettes; sister club to Circle K and a service organization for women, was organized in 1961.

The membership is based on a student's moral character, scholastic ability, and interest in the club.

This year's projects included assistance to the March of Dimes, activities for retarded and migrant children, support of Dollars for Scholars, and hosting a faculty-student tea.

Patty Palin (Parl.), Karen Jacobs (Corr. Sec.), Pat Blaney (V. Pres.), Lynne Wells (Pres.), Christi Hattan (Rec. Sec.), Chris Stevens (Treas.).

Front row, left to right: Wanda Feller, Marilee James, Barbara Veres, Brenda Veres, Laurie Clark, Joellen Koontz, Pat Palin, Karen Jacobs, Pat Blaney, Lynne Wells, Christi Hattan, Chris Stevens, Norma Mann, Marilyn Baker, Jackie Peacock, Laura Riddoch, LuAnn Mathis, Pat Paulin. *Back row, left to right:* Eve Holcomb, Kathy Mathis, Kathy Macey, Sue Retto, Diana Pancake, Kathy Markland, Sherry Kallioinen, Susie Sheets, Linda Koczwanski, Linda Cavill, Lee Ann Ackerman, Karen Schmidt, Arlene Smith, Carolyn Meirsen, Lynn Regelmenn, Renee Montgomery, Sally Johns, Joellen Suddath, Lorranie O'Brien.

Collegiate Civitan

Civitans is a club dedicated to the improvement of community and student ways of life.

The Civitan club of Palm Beach Junior College assumes a valuable role in the development of future leaders of America through its program of service and friendship. Examples of services rendered for worthy causes are the annual fruitcake sale, escorting the participants of the West Palm Beach county pageant, participation in the Al Sac drive, and the sale of Christmas cards.

Front row: Jim Mackey, Mr. Forshay (Advisor), Al King (Pres.). *2nd row:* Ron Fairbanks (V. Pres.), Ron Jones. *3rd row:* Bill Tomasello (Chap.), Ed Brown (Sec.), Dick Tomasello (Treas.), Lou Valeski (Sgt. at Arms). *4th row:* Bob Bartro, Russ Black, Jim Roth (Photographer). *5th row:* Mike Osborn, Bill Wright, Graydon Stephens; *6th row:* Jack Elliott, Loren McGee (Publ. Chair.), Charles Shaw; *7th row:* Ted Findley.

Left to right: Melanie Dicken (Past Pres.), Sharon Reichard (Pres.), Pat Reimann (Treas.), Kay Erickson (Sgt.-at-Arms), Linda Butler (Chap.).

Civinettes

Civinettes, sister club of the Civitans, was organized in 1965 as a service organization for women.

Its members are selected on the basis of scholarship, interest in serving the college and community, and character.

The club participated in the Al Sac Drive, Dollars for Scholars, student-faculty teas, and fruitcake sales. Civinettes are also active in intramural volleyball and other sports.

Front row: Melanie Dicken, Beverly Johnson, Sharon Reichard, Kay Erickson, Linda Butler. *Back row:* Lynda Bonham, Miss Doris Hawse (Faculty Advisor), Mrs. Earlienne Witman (Club Counselor), Pat Reimann.

Front row: Agatha Jenkins, Karen Dupere, Barbara Janocha, Bonnie McKellar, Emma Davis, Debbie Wheller.
Back row: Gloria Swift, Sharon Dupere, Merry Dicken, Cheryl Cathey, Barbara Erickson.

Left to right: Ron Hawk (Pres.), Suzanne Stanfield (Sec.), Kathy Monk (Hist.), Mr. Shaw (Sponsor), Brenda Morgan (Rept.), Sandra Nelson (Treas.), Charles Mauro (V. Pres.),

Phi Theta Kappa

Delta Omicron chapter of Phi Theta Kappa, instituted in 1943, is the oldest honorary society on campus. Part of a national arts and science honor society for junior colleges, Delta Omicron provides two excellent services for Palm Beach Junior College. Kappa members help with the bulk of registration, and this year a tutoring program was instituted, which provided invaluable assistance to the student body.

Left to right: Ron Hawk, Jalk Batho, Philip Weinrich, Suzanne Stanfield, Linda Butler, Sharon White, Martha Collins, Linda Knaab, Jann Hesse, K. Canipe, Sharon Reichard, Andrea Longyear, Kathy Snow, Kathie Simmons, Jim MacFarquhar, Linda Lamb, Sandra Nelson, Carol Vann, Chris Kuhlman, Noreen Reilly, Brenda Morgan, Marilyn Lackey, Kathy Monk, Chuck Mauro, Mr. Shaw.

Foreign Language Club

Left to right: Phyllis Nowlin (Program Chair.), Gerard Bouthillier (Parl.), Madelyn Zeim (Treas.), Gilles Gimache (V. Pres.), Sue Zuran (Sec.), Dave Van Wyk (Pres.).

Front: Beth Deer, Diane Russell, Carlos Michelena, Gilles Gamache, Janet Schwenger, Joyce Hadley, Elizabeth Dykslag, Madeline Zinn. *Back:* Pepe Fernandez, Gerry Bouthillier, Margie Wooten, Michele Ross, Dave Van Wyk, Susan Zuran, Ken McKenzie, Elizabeth Storm, Bill Storm, Miss Payne, Miss Bloodworth, Mrs. Smith, Mr. Smith.

Advisors: Mr. Fred Coggin, Mr. Frank Leahy, Mr. Watson B. Duncan III, Mr. Josh Crane.

Burt Merriam (Pres.), Janet Findling (Sec.-Treas.), John Murphy (V. Pres.)

Phi Rho Pi

Palm Beach Junior College's Alpha Chapter of Phi Rho Pi, established in 1953, is the oldest chapter in Florida and last year won the Mariner Award for the oustanding chapter in the country.

During the fall term, Phi Rho Pi co-sponsors with Forensics the Readers Theatre Production. Teenagers from throughout the country attend the Palm Beach County High School Speech Tournament at the college. Every winter, the society participates in the Brotherhood Speech Contest. Throughout the year, three major dramatic productions are sponsored by the society. Elmer Rice's *The Adding Machine* and Arthur Miller's *The Crucible* are the first two for this year.

Standing: Ron Weeks, Bill Sims, Jim Zorn, David Bomar, Geoffrey Binney, Jo Nicholson, Donna Day, Karen Cochran, Martha Collins. *Sitting:* Steve Zammit, Sam Moree, Bill Sadler.

Standing: Chris Stephens, Ronnie Gies, Sherry Kallioinen, Cyn Cody, Christi Hatten, Toni Asfoury, Dorothene Brown, Carole Cole, Camilla Peoples, Pat Britton, John Murphy, Burt Merriam, Janet Findling. *Sitting:* Bill Sedmak, Dave Doucette, Chuck Massey, Andrew Pinkney

Anita Sands, Roberta Reusch, John Murphy, and Burt Merriam interpret "The Night the Bed Fell."

Georgia Beebe reads "The Last Flower."

Forensics

Forensics is an activity open to all regularly enrolled students. Approximately 150 students participated in the program this year. Workshops were held in debate, extemporaneous speaking, entertainment speaking, oral interpretation, and oratory. In October, the Fall Intramural Speech Tournament was held and was climaxed by an evening program of the finals open to the public. From this and other workshops, students were selected to compete in various intercollegiate tournaments throughout the state.

Forensics sponsored two full-scale reader's theatre productions in 1966—*A Thurber Carnival* in July and *A Demon in My View* in December.

Linda Cullen, Burt Merriam, and Gary Brietenbeck..

Janet Findling, Burt Merriam, Roberta Reusch, John Murphy, Georgia Beebe, and Geoffrey Burdick in the "Word Dance."

Front row: Karen Schmidt, Frances Prator, Susan Stone, Mary Lowry. *Back row:* Stacy Hammond, Judy Heeren, Doris M. McDonald.

Dental Hygiene

First row: Barbara Dorner, Susan Koontz, Cynthia DeVane, Susan Entwhistle, Cheryl Sussman, Kathleen O'Hagan, Edna Deas. *Second row:* Rollin Wood, Marilyn Epps, Sherin Hendrix, Cynthia Starnes, Melody Seelinger, Diana Lee, Victoria McConkey, Katherine Symons, Kary Ray, Sandra Kershaw *Third row:* Catherine Hohner, Kathryn Hood, Susan Hogg, Marilyn Timmerman, Judith Atkins, Pamela Chalker, Mariana Wilson, Marcey Bracey, Suzanne Lewis, Marilyn Cheny. *Fourth row:* Barbara Kensill, Judith Botts, Donna Day, Pamela McMahon, Marti Smith, Barbara DiDea, Darcy Snyder, Jill Herndon, Pamela Curry.

Victoria Ann Adams
Carol Anderson
Linda Baughman
Mary Lynn Bell
Tina Brinson

Marsha Carrier
Dianne Fisher
Sharyl Goldenstedt
Stacy Hammond
Elizabeth Hammonds

Margaret Elizabeth Harris
Elaine C. Haynie
Judy Heeren

Diane Huband
Sandie Johnson
Margie H. Kennedy
Mary Lowry
Doris M. McDonald

Daun McHargue
Diana Pancake
Sylvia Patten
Frances Prator
Laura Prochaska

Gayle Quigley
Jeanne Reeves
Tanya Russo
Karen Schmidt
Randi Shuert

Susan Stone
Gail Swaisey
Lucy Villa
Frances Whinery
Joy Williamson

National Newman Federation

The National Newman Federation, the largest religious organization on campus, is composed of Catholic men and women interested in the religious aspects of college life.

The Newman center, consisting of a recreation hall, offices, and a chapel, is located on Congress opposite the campus, where mass is celebrated every first Friday. Father Grehan, chaplain, is often on hand to discuss any problems the students may have.

Left to right: Sue Kennedy (Sec.), George McGee (Pres.), Father Grehan (Chaplain). Linda Slominski (Treas.), Tom Kalil (V.-Pres.).

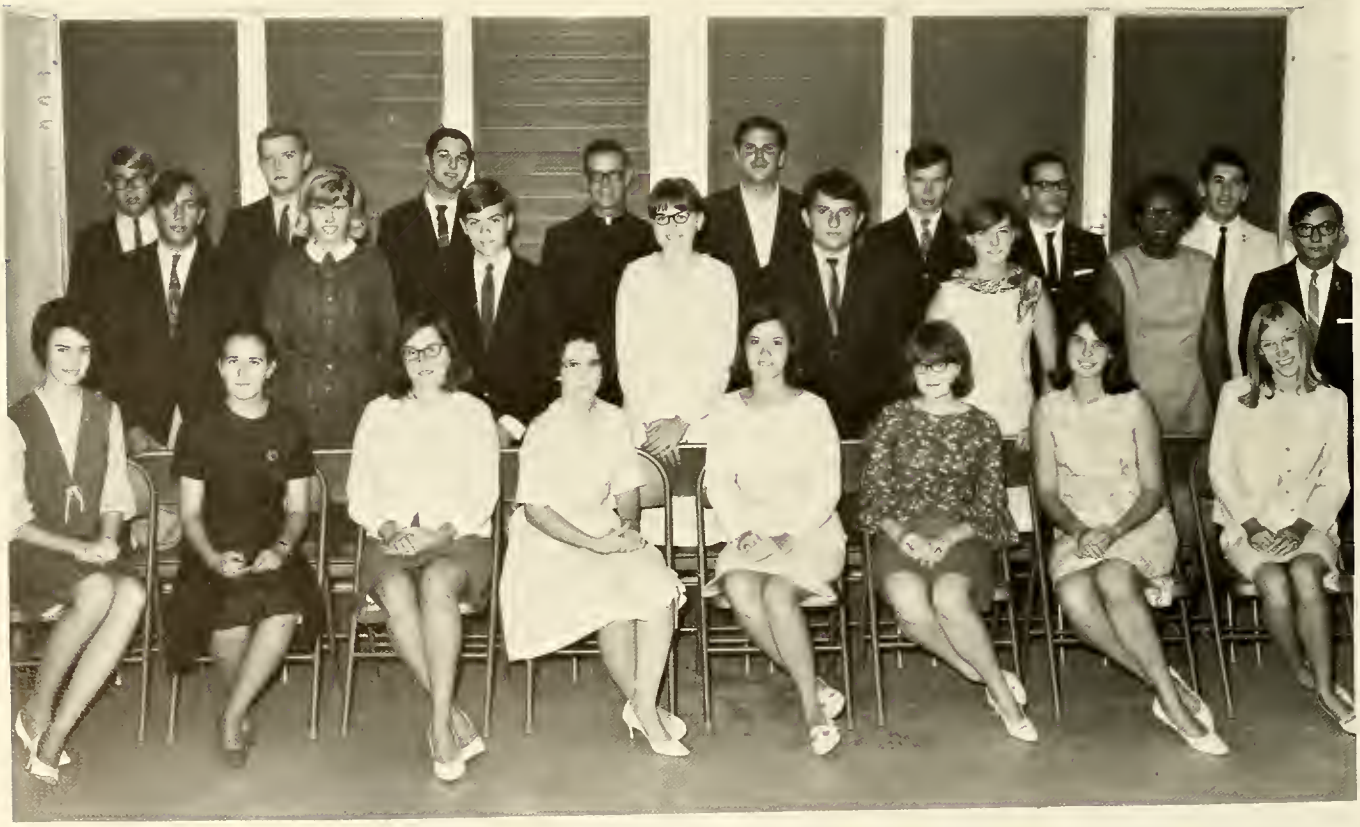

Seated: Pat Gallion, Marice Garcia, Sue Kennedy, Pam Snyder, Linda Slominski, Sharon Flodder, Julie Longson, Jenni Ford. *Second row:* Don LaForte, Kathi Simmons, Mark Ashdown, Marlene Zigliane, Tiras Navea, Gail Cerniglici, Miss Bullock Mike Burkhardt. *Back row:* Bill Forness, George McGee, Jim Trasport, Father Grehan, Ted Berghaus, Pat McCaffrey, Mark Wall, Tom Kalil.

Christian Science College Organization

This organization welcomes all faculty and students at Palm Beach Junior College who are interested in Christian Science.

The purpose of the organization is to provide opportunities to learn the truth about Christian Science; to hold regular testimony meetings; to provide for authorized Christian Science lectures, and to cooperate whenever possible with other religious groups on campus and with college authorities in activities that promote interreligious interest.

Robert Ostenberg (Pres.-Treas.), Charles Kenny (V. Pres.-Sec.), Jim Hein, Miss Saile (Advisor).

Baptist Student Union

The Palm Beach Junior College Baptist Student Union is a religious group emphasizing a growth in Christian ideals through shared experiences. The BSU is active in many service projects, both individual-oriented and community-oriented. The group sponsors student summer missionaries through cooperation with other collegiate Baptist Unions and the Mission Board. A weekly meeting is held on campus with various guest speakers or student-planned discussions. For those whose schedules do not permit them to attend the weekly meeting, the Union sponsors at least one meeting a month at night. During a semester, there are weekend retreats with nearby Baptist Student Unions. There are no specific qualifications for joining, simply an interest in enjoyable, Christian fellowship.

Top *row, left to right:* Mrs. Wing (Sponsor), Ed Jarvis, George Tribble, Jr. (Vice-President), Tim Linn, James Hartley, Jr. (Pres.), *Bottom, left to right:* Barb Shelton, Genie Henderson, Gwen Warriner (Sec.), Nancy Covert, and Betty Smith.

Methodist Student Movement

Joyce Miller (Pres.), Myra J. Kendall (V. Pres.), Elizabeth Stewart (Sec.-Treas.), Dr. Sidney H. Davies (Advisor).

The Methodist Student Movement seeks to unite all Methodist students on junior college campuses in Christian fellowship. To this end, programs of interest are planned as well as outings, picnics, recreation and thought provoking lecture sessions.

Projects of Youth for Christian Service, recreation and direction for Christian growth are undertaken. All Methodist students are members of the Methodist Student Movement and are members of the State and National Group.

Methodist Student Movement Membership

Veterans Club

Back row, left to right: Ronald Boyd, Roger Myers, Ken Fairbanks, Wilson Meyer, Larry Whipple, Jim Zorn, Steve Martin, Glen Mixon, Paul Kelly, Bob Messler, Joe Prince, Adrian Gabaldon (Comm.), Kent Mitchell (Sec.). *Front row, left to right:* Bruce Pilcher, Dave Miller, Tony Schipps (Adj.), Dick Brumback, Bill Schwenger (Treas.), Jim Brantly, Wayne Johnson, Bruce Ammerman, Harry Colbert, Mr. Cook (Advisor). *Not pictured:* Pierre Daoust, Don Maley, Jack Westererp, Curtis Russum (Sgt. at Arms), Bobby Flowers, Herbert Lozott, Paul Emery, Gabriel Mazzeo, Al McCann, Doug Smith, Bob Wood, Doug Blanton, Dennis Klinch, Tom Peters.

String Ensemble

Cheryl Sickler (V.-Pres.), Gail Smith (Pres.), and Patty Morgan (Sec.-Treas.).

Recognizing the need to create the image of the arts as a part of a child's life, members of the String Ensemble excite a curiosity and awakening to music through the use of stringed instruments. To create this different musical experience in the minds of children, they promote deeper appreciation of music through lecture, demonstration and performance to various elementary schools, youth church choirs, and presentation of a Music Enrichment Hour at the West Palm Beach Public Library.

Standing, left to right; violins: Bob Horton, Janese Sampson; violas: Cheryl Sickler, Iona Joseph; Director: Miss Florence Adams; double bass: Patty Morgan. *Seated;* violincello: Gail Smith.

College Singers

Grace D. Smith,
Accompanist

Miss Letha Madge Royce,
Organist and Chairman
PBJC Music Department

The College Singers is the largest student organization on campus. Its main objectives are to give its members a unique experience in the study and performance of fine music, to represent the junior college and its music department in the community and nearby counties, and to create the poise needed by college students especially in their appearance before the public. Interested music majors also have an opportunity to prepare themselves for choral teaching and directing by undertaking various sectional rehearsals.

This season's projects included the addition of robes and new stoles to complete the wardrobe, concerts in churches, club meetings, high school assemblies and conventions, special morning and evening Christmas assemblies, a spring concert in cooperation with the stage band on campus, and short tours to give the choir added educational and musical experience.

Dr. Donald Butterworth,
Director

Clarence B. Burlingame,
Men's Chorus Accompanist

Appointive Officers, left to right, row 1: Betty Fuller, social secretary. Milton Minter, men's robe custodian. *Row 2:* Linda Eller, librarian. Phyllis Nowlin, publicity secretary. *Row 3:* Sandra Nelson, women's robe custodian. Robert Nolley, stage director.

Executive Board, left to right: Kathleen Oatuay (Sec.-Treas.), Jake Rus (Business Manager), Phillip Craun (V.-Pres.), Lee John Sobering (Pres.), Rickie Surface (Chap.).

The College Singers

At The piano: Grace Smith, Clarence Burlingame. *Front row, left to right:* Kathleen Wooten, Iona Joseph, Judy Graff, Janet Schwenger, Marilee James, Gail Saurman, Beverly Brack*, Sherry Kallionen*, Jennea Anderson, Monnie Streeter, Terry Bias, Cynthia Cody*, Camilla Peoples, Allison Schwenger*, Betty Fuller*, Gail Smith*, Patti Johnson*, Dianne Conover, Antonia Antonik*, Cheryl Sickler, Ruth Schuerman. *Center row:* Joyce Coyle, Phyllis Nowlin*, Cynthia Nevels*, Carol Suhr*, Martha Ann Johnson*, Barbara Jean White, Michael Brago, Rey Rua, Emil Gagliardi, Dan Lenz, Phil Crann*, Guy McIntyre, Ed Jarvis, John Murphy*, Eldred Johnson, Steve Hopkins, Bernard Haw, Bob Horton, Jim Batchelor, Milton Minter*, Bonnie Burrows, Phyllis Hollis, Roberta Reusch, Martha Sanchez, Lynne Rice*, *Back row:* Judy Lappala*, Sandra Nelson*, Carol Heglund, Rosa Johnson*, Pat Gallion*, Brian McGann, Butch Brown, Paul Peters, Stan McMillan, Rickie Surface*, Lew Steenken III*, Gary Porter, Robert Holley*, Kim StBernard, Ron Weeks, Bob Shackford*, Brian Rich, Jim Trasport*, David Broman, Lee John Sobering*, David Bomar*, Sam Moree*, Patty Morgan*, Gloria Strayer, Linda Eller*, Suzanne Retto*, Bonnie Sue Brown*, Sue Grupe*. *Not pictured:* Kathleen Oatway*, Linda Kunsman, Butch Raschke.

Concert Band

The PBJC Concert Band is a musical organization for those who enjoy performing band literature. The 40-piece group consists of instrumentalists who have reached a high level of proficiency on their instrument through experience in high school bands or in other musical organizations.

The band's schedule for the 1966-67 school year included a Fall Concert, A Christmas Assembly, an evening Christmas Concert with the College Singers, a Spring Concert in March, and a performance at the College Open House. Other performances were held away from the college and a picnic ended the year's activities.

Concert Band Officers Left to right, 1st row: Marsha Groom (Librarian), Don Carter (Sec.-Treas.), Richard Chaffin (Rept.), Marilyn Schaffer (Librarian). *2nd row:* Terry Sims (Manager), Ken Lays (V.-Pres.), Al Brown (Ass't. Rept.), Ruth Dunham (Librarian), Bill Hammerly (Pres.).

Left to right, 1st row: Janese Sampson, Jann Hesse, Helen Buntin, Guy Wilson, Patty Morgan, Paul Messer, Iona Joseph. *2nd row:* Michelle St. Martin, Steve Parton, Carol Vann, James Merola, Kathy Cochran, Sherry Kallionen. *3rd row:* Karen Dupere, Marilyn Schaffer, Bonnie Sue Brown, Bill Craun, Mel Wiles, Bill Wilson, Ken Layes, Ruth Dunham, Jerry Hermanson, Milton Minter, Don Carter. *Seated:* Buddy Robson, Phil Craun, Terry Sims, Marsha Groom, Richard Franklin, Keith Hughes, Rus Welker, Bill Hammerly. *5th row:* Eddie Johnson, Bill Quigley, Gail Smith, Mr. Pryweller, Bill Wright, Al Brown, Richard Chaffin.

Stage Band

The PBJC Stage Band is comprised of students who wish to perform music in the idiom. This select 13-piece unit has performed on concert with the Concert Band and at various affairs throughout the school year. Recent performances at local high schools have been received enthusiastically.

1st row: Carol Suhr, piano, Marsha Groom, sax, Michelle St. Martin, sax, Buddy Muse, sax, Jimmy Merola, sax. *2nd row:* Gail Smith, bass, Milton Minter, trumpet, Mr. Pryweller, trumpet, Jerry Hermanson, trumpet. *3rd row:* Bill Quigley, drums, Richard Franklin, trombone, Buddy Robson, trombone.

MACARTHER AWARD: a full scholarship to Palm Beach Junior College's Hotel Motel Food Service program has been awarded Gunter Schnoerzinger, *center*, by John D. MacArthur, *right*. Dr. John Rudd, *seated*, of PBJC, and Edward F. Nash, general manager of the Colonades Hotel are interested spectators.

Professor Lester Bond, left, explains advantages progressing to Cornell Hotel School after graduation

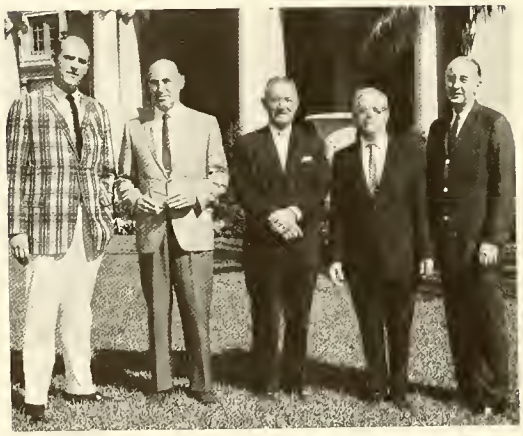

The committee for "Epicurean Evening" in Palm Beach.

Hospitality Program

(Center)—Mr. Ward Arbury of Statler Foundation, Dr. Rudd and recipients of Statler Scholarships.

"7,584 Miles away from home." Kenji Nonin, Hotel-Restaurant major and black belt karate expert.

Craig Stone takes a short course in sizzling at Bonanza Steak House.

Students repay Col. Sanders visit to our campus.

Left to right: Sandy Nelson (Rec. Sec.), Henry Cole (Treas.), John Pitts (Pres.), Barry MacDonald and Sarah Blair (Co-Hist.), Jack Batho (V. Pres.), Dora Cartya (Corr. Sec.).

Florida Collegiate Academy of Sciences

Left to right, standing: Mr. Marsteller, Mr. Gross, Tom Skeels, John Pitts, Henry Cole, Bob Kunkel, Barry McDonald, David Olson, David Streeter, Dean Bell, Jack Batho, Chris Moffit, Brian Gregorie, Bob Rosser, Stephen Olsen, Merle C. Bloom, Jim Beecher, Bill Boothe, Gary Marquis. *Back row, sitting:* Paula Rys, Linda Brockelbank, Emma Davis, Mary Ellen Mantzunakis, Dora Carteya, Erlene Westbrook. *Front row, sitting:* Pat Blaney, Susan Meyer, Sandy Nelson, Linda Knaab, Sarah Blair.

The Florida Collegiate Academy of Sciences is an organization instituted to further and promote interest in science.

The Science Club has three major modes of promoting its desires. It sponsors field trips to different sites throughout the state, shows films on scientific material, and presents speakers, many of whom are members of the club itself. This year the club went fossil collecting in phosphate pits at Bartow, visited Cape Kennedy, collected agatized coral at Tampa Bay, explored caverns in northern Florida, and made a camping-skindiving trip to the Keys.

Membership is not limited to those taking science courses, but is open to all interested students.

Art Club

The Art Club is furthering its theme of "art captures emotions," by contributing the work and services of its members to local civic organizations. One such project is teaching underprivileged children in hospitals and retarded centers finger painting and related arts, in the hope that this will speed recovery and build strong citizens for the future. The club is also sponsoring art showings for its members and all art students of P.B.J.C. in local theaters, banks and professional institutions.

Robert J. Burkhardt, (Pres.), Dee Brooker, (V.-Pres.), Betsy Boyce, (Sec.), Vicky Lehman, (Treas.).

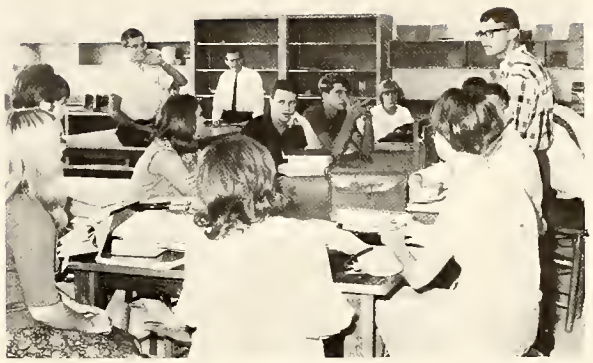

Robert J. Burkhardt (Pres.), Dee Brooker (V.-Pres.), Betsy Boyce (Sec'y.), Vicki Lehman (Treas.), John Allen, Sue Brinson, Leilani Burke, Chris Burton, Mike Corbit Sam Cribbon, Paul Gray, Scott Hemphill, Bill Hopkins Barbara House, Eddie Johnson, Denise Musselman, Jim Roth, Anne Shriner, Richard Smith, Roger Smith, Linda Wattonen, Leslie White, Tony Jerral, Asterie Michell, Sue Bennett, Liz Dyksley, Ethel Johnson.

Seated left to right: Stephen Olsen, Mark Laubacher, Len Sciuto (Pres.), Emmett Dew. *Standing left to right:* Don Tenerelli, J. M. Lesko (Sponsor), Joel Wilcox, Phil t'Kint de Roodenbeke.

Chess Club

The Chess Club was organized in the fall of 1962. At its weekly meetings, members give instructions on better chess playing to help promote a major purpose of the club: to promote the popularity of the game of chess.

Each year, in addition to a club tournament, the club sponsors an all-student tournament, awarding prizes to the top scoring players. The club members have worked hard each spring to make the Spring Frolics a success, with a fortune telling booth one year and ring toss games other years. A team consisting of the best chess players in the club represents the college at chess matches with local chess clubs.

Toby Northrop and Mark Laubacker

Standing, left to right: Tom Kisko, James Merola, Roger Myers, John Caton, Emma Davis, Juan Perez, Joanne LoBianco. *Sitting, left to right:* Ron Stannard, Henery Newmon, Barry McDonald, John Tallentire (Vice Pres.).

Left to right: Marsha Groom (Pres), Wendy Dennis (Sec), Pam Mackey, reporter; Dave Nye, (Treas), Joan Wyllner, (Vice Pres), Bernice Basford (Program Director).

Student National Education Association

The Student National Education Association is composed of students interested in the teaching profession. This year the John I. Leonard chapter has been honored to be in charge of district communications. As a result, the SNEA hosted a successful district workshop in October, and have been represented at all district and state conferences. Other activities of the SNEA included student teaching, and tours of Palm Beach Junior College for high school Future Teachers of America organizations.

Back row: Jackie Whitney, Nancy Covault, Carol Slattery, Joyce Niemi, Pat Gallion, Bernice Basford, Barbara Hause. *Front row:* Mrs. Myatt, (advisor), Dave Nye, Marsha Groom, Wendy Dennis, Pam Mackey, Joan Wyllner.

Pacer Peppers

Pacer Peppers, new this year, is an organization formed to promote school spirit at intercollegiate sports events and to show the players that their efforts do not go unappreciated.

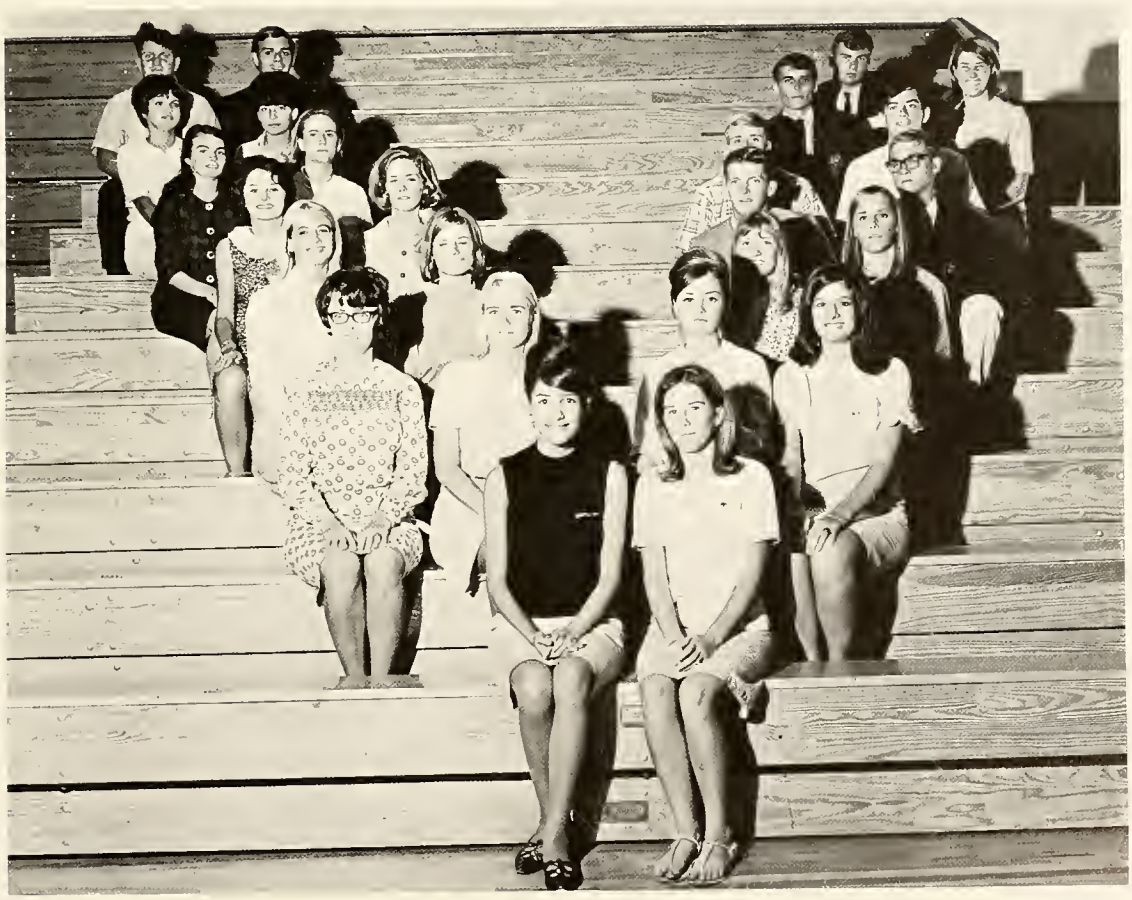

Row one: Linda Hwewy, Helen Clough. *Row two:* Bev Hoffman, Gayle Quigley, Laura Prochaska, Carole Cole. *Row three:* Sandy Kahler, Sherri Kallioinen, Sally Weaver. *Row four:* Mary Webb, Gayle Breedlove, Randy Tedder, Tom Summers. *Row five:* Lisa Dulany, Nancy Barnette, Kent Riseley. *Row six:* Kathy Whisman, Tom Lovell. *Row seven:* Jack Quilling, Jim Carroll, K. Canipe.

DOLLARS

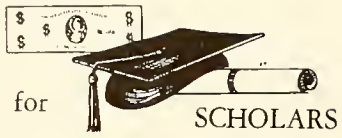

for SCHOLARS

Help our students work
their way through

PALM BEACH JUNIOR COLLEGE

Palm Beach Junior College Alumni Association

Seated: Thomas H. Johnson (Pres.). *Standing, left to right:* Robert Trafford, Winston A. Dodge, Dr. William Hardman, Herb Burden, William A. Upthegrove and Billy Mitchell.

For five years, the Alumni Association has sponsored the Dollars for Scholars Drive. All funds collected are matched three to one with federal funds under the Federal Work Study Program.

This however, has not been the Alumni Association's only benefit to Palm Beach Junior College, for under its initiative and enthusiasm, P.B.J.C. remained active when circumstances forced it to change campuses and nearly disappear.

Mrs. Barbara Lawson, Secretary for the Alumni Association, Miss Sharon Miles, student assistant, and Tom Johnson, President.

Thomas Johnson, Wally Richter, and John Broz of the Open House Committee to honor Dr. Wattenburger for his promotion of the Junior College system in the state.

Social Greeks

Inter Social Club Council

Front row, left to right: Joyce Patterson, Kathy Snow, Sandy Sparks, Donna VanTrump, Betsy Boyce. *Back row, left to right:* Bruce Kelly, Bill Thomas, Don Stiffler, Rick Nesbith, Bob Howard, Kevin McAdams.

Chi Sig—*President*
Alpha Phi Delta—*Vice President*
Tri Omega—*Secretary*
Phi Da Di—*Treasurer*

The Inter Social Club Council is an organization formed to promote co-operation between the six social clubs on campus. Social club members comprise the membership of the ISCC which helps such joint projects as the biannual Rush and other co-operative activities.

Alpha Phi Delta

Under the leadership of Mr. Robert C. Holzman, adviser, and Harold Wise, president, Alpha Phi Delta has done much this year for the betterment of Palm Beach Junior College, their fraternity, and the community.

The fraternity participated in intramural sports activities and promoted interest in Inter-collegiate Basketball by waving pep posters at Pacer games.

Other activities included participation in social functions such as parties, socials, dances, and Rush.

Front row: Dennis Brown (Chap.), Frank Maceyka (Pled. Mast.), Greg Hall (Treas). *Back row:* Dennis Kahle (Sgt. Arms), Don Stiffler (Sec.), Harold Wise (Pres.), Bill Thomas (V. Pres.).

Front row: Kent Riseley, Craig Stone, Dennis Longarzo, Mike Stone. *Back row:* Jim Carroll, Jack Wilson, Jack Quilling, Rod Heistand.

Front row: Jeff McClean, Dave Feldman, George Tauser. *Middle row:* Tom Lovell, Randy Tedder, Craig Sponburg, Beth Hobson (Sweetheart), Dave Carmo, Joe Hobson, Gene Barbee. *Back row:* Tom Summers, Bob Wright, Bill Miller, Gene Wallenius, Bob Rowe.

Chi Sig

The brotherhood of Chi Sig strives in the maintaining of high standards and values of brotherhood. Much time is spent by the brothers in school projects and in intramural sports. The brotherhood's motto of "take good men and make them better" is clearly reflected in their indulgence in academic pursuits and extracurricular activities. The members present a cross section of the finest element of the mature males available on campus.

Bruce Kelly (Comdr.), Skip Hendrick (Lt. Comdr.), Ted Steinmetz (Chap.), Dave Hennessee (Sec.), Jim Fator (Pled. Capt.), Kevin McAdams (Treas.).

First row: David Williams, Frank Mario, Paul Goldstein. *Second Row:* Don Abel, Tim Le Forge, Gerald Boggs. *Third row:* Sid Adams, Ray Kidwell. Not pictured: Wayne Roman, Frank Pernell, Pete Luchina.

Gayna Burrie
Chi Sig Darling

First row: Bruce Kelly, David A. Hennessee, Skip Hendrick, Kevin McAdams. *Second row:* Joe McGuigan, Ernie Rushing, Ted Steinmetz. *Third row:* Harry McGuigan, Wayne Saxon, Jim Fator.

Standing: John Carroll (Grand Scribe), Bob Balfe (Chap.), John Gass (Pled. Mast.), Larry Held (Mast.). *Sitting:* Bob Widman (Soc. Chair.), Bob Lydon (Sgt. of Arms), Bruce Trent (Grand Mast.), Ted Zaniewski (Treas.).

Standing: Joey Palermo, Pat Painter, Bill Cook, Bill Schmidt, Chuck Dodds. *Sitting:* Dave Back, Mickey Mazes, Don Rowan, Blair Schrader. Missing: Jerry Darr, Dennis Hutcheson, Hank Ballardo, Ron Ballgh.

Phi Da Di

Phi Da Di was founded at Palm Beach Junior College on December 7, 1937, making it the oldest social club on campus. For thirty years the men of Phi Da Di have promoted the virtues of honesty, courage, morality, loyalty, and justice among the brothers and the student body. The skull and crossbones flanked by battle axes and the colors red and black are the visual symbols of the fraternity.

Phi Da Di engaged in such activities as rush parties, a weekend at Sebring, the best Hell Night, the Sweetheart Ball, the sponsoring of the *Student Directory,* and capturing the Intramural Football championship.

Standing: Bob Widman, Lee Pearson, Bob Selhost, Bob Balfe, John Gass, Ken Coleman, Bruce Trent, Bob Lydon, Rick Nesbith, Bob Howard, Bill Shay, Mike Hartman, Fred Jaudon. *Sitting:* Roger Savage, Rusty Peterson, John Foster, John Carroll, Larry Held, Ted Zaniewski, Bob Templeton, Jeff Conley.

Patsy Treadwell
President

Gayna Burrie
Vice-President

Pam Matlack
Pledge Mistress

Philo

"Philo" means love. It is this sisterhood which offers friendship, fellowship, and hospitality to every Philo member. The oldest women's social club, Phi Lambda Rho, was founded in 1939 to assist in scholastic affairs, to promote loyalty to the school, and to further the social life of PBJC.

Philo Activities include collecting pocket novels for servicemen in Viet Nam, the Mademoiselle Fashion Show, giving a scholarship, making a calendar, a sisterhood Christmas party, pledge parties, road trips and weekend. The winter trimester was highlighted by the Golden Arch Ball, one of the oldest social functions on campus.

Kathy Monk, Treas.
Julie Smith, Rec. Sec.
Pam De Fina, Soc. Sec.
Mary Bannister, Chap.

Linda Painter, Hist.
Brenda Hagerson, Sgt. at Arms
Sandy Sparks, Schol. Chair.
Dayna Green

Doris Hallock
Lynn Le Mieux
Mary Jo Thomas
Janie Wade

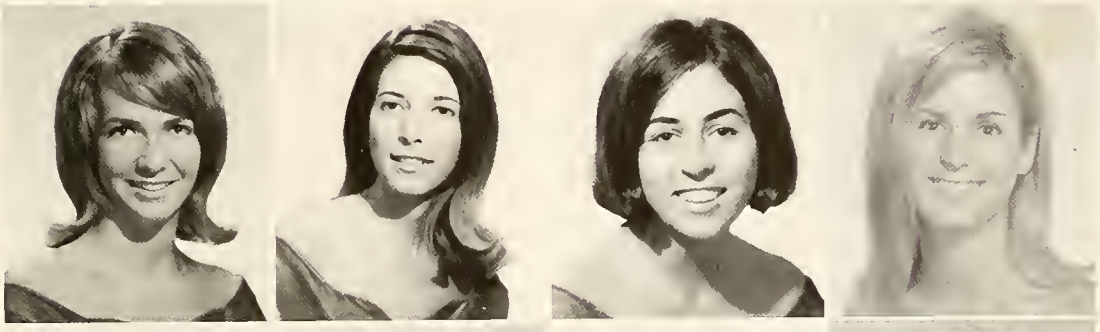

Rosemary Adamson
Nancy Aiello
Pam Fiaschette
Beth Hobson

Dale Janes
Bonnie Levinski
Linda Newsome
Joyce Patterson

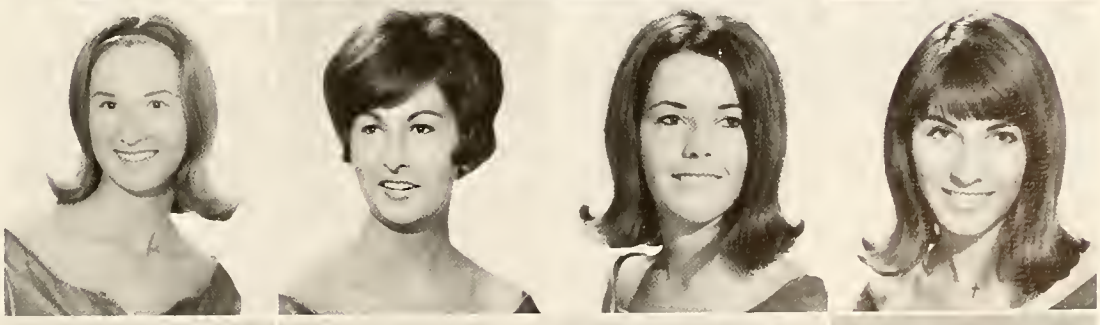

Peggy Pink
Noreen Reilly
Penny Salts
Janice Sykes

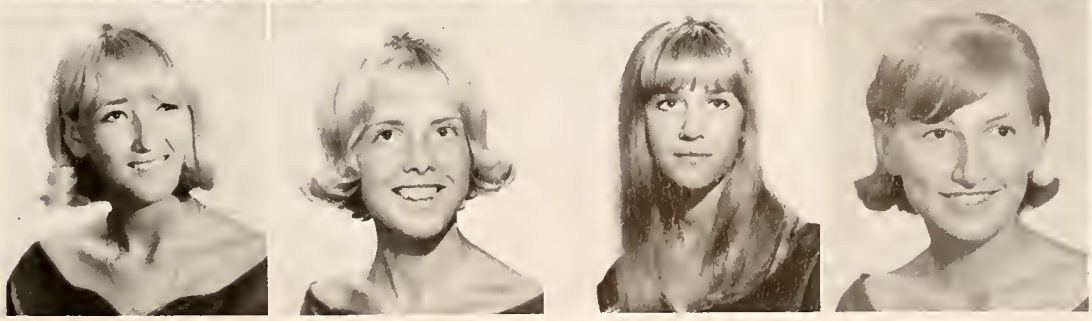

Martelle Thomas
Judy Wade
Leslie White
Sheila Willey

Thi Del

Thi Del, a social club for girls, sets its goal toward fostering friendship and leadership throughout Palm Beach Junior College. The sisters of Thi Del try to instill school spirit in all their endeavors and uphold the high standards of the college.

Thi Del has been active in school functions since it began in 1946. Among some of Thi Del's activities are the Biannual Blood Drive, bake sales rummage sales, car washes, and Thi Del weekend.

Back row: Lindy Shuttleworth, Ginny Collier (Pled. Mist.), Leslie Stone. *Front row:* Tanya Russo, Bev Hoffman (Sch. Chair.).

Kathy Snow (V. Pres.), Paula Hober (Rec. Sec.), Betsy Boyce (Pres.), Sally Weaver (Soc. Sec.), Jane Antonsen (Treas.).

Gretchen Davis, Debby Laney (Parl.), Betsy Schmidt, Jane Stevens (Chap.).

Gayle Quigley (Soc. Chair.), Carole Cole (Hist.), Marsha Carrier (Pub. Chair.), Laura Prochaska (Sgt. at Arms).

Back row: Clare Cooney, Stephanie West, Ronnie Pitchford, Kay Stone, Sherry Jackson, Jenelle Gehrken, Susan Hammon, Chris Hober, Sandy Kahler, Linda Hammock. *Front row:* Helen Clough, Lucy Villa, Gail Richards, Lisa Hewey, Eileen Allen, Penny Murgado.

Donna Van Trump
President

Sherry Silnutzer
Publicity Chairman

Joie Ruth
Vice-President

Lou Martin
Chaplain

Susie Ruth
Recording Secretary

Judy Smith
Parliamentarian

Mary Ellen McCartney
Corresponding Secretary

Karen Cochran
Historian

Marie Silva
Treasurer

Terry Wiseman
Pledge Mistress

Tri Omega

Tri Omega has helped with such activities as rush, the spring frolics, raising money for the school's Scholarship Fund, engaging in intramurals, and helping during registration. Their outstanding activity this year was the Tri Omega Annual Charity Christmas Ball held in the White Hall of the Flagler Museum.

Along with these activities, Tri Omega has also had socials, parties, weekly meetings and dinners. This was done with the help of Miss Elizabeth Tegiacchi, Tri Omega's Sponsor.

Linda Anderson

Jeri Benson

Gayla Breedlove

Betty Brown

Ellen Duffy

Students

Liane R. Ackerman
Marlene E. Acquaotta
Bruce P. Adams

Charles F. Adelseck
Betty J. Alexander
Alexis E. Allen

Patricia Allen
Paul F. Anderson
Linda F. Anderson

Robert E. Anderson
Antonia M. Antonik
Angel O. Armas

Madelina C. Armas
Diane Y. Arnold
Kathryn L. Asenjo

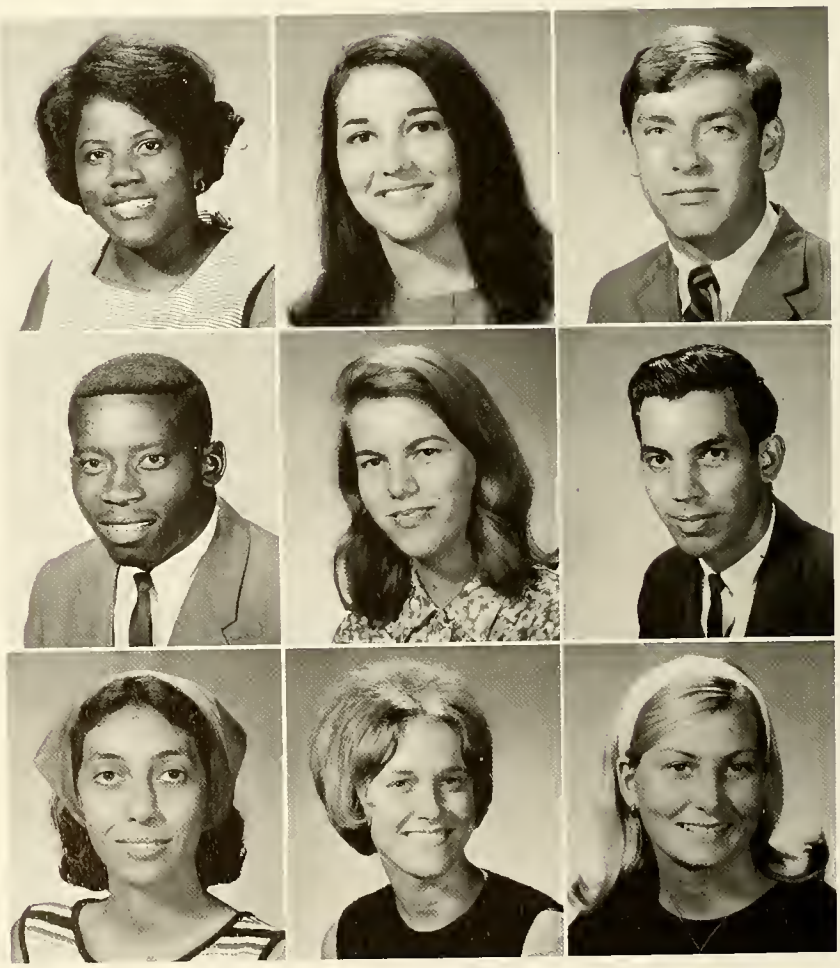

Toni J. Asfoury
Mark A. Ashdown
Judith E. Atkins

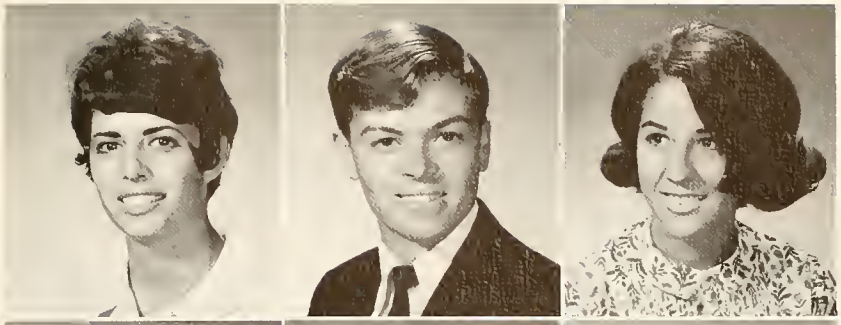

Isabel J. Avirett
Elizabeth A. Bachtel
David L. Bailey

Peggy L. Bailey
Marilyn E. Baker
Mary A. Baker

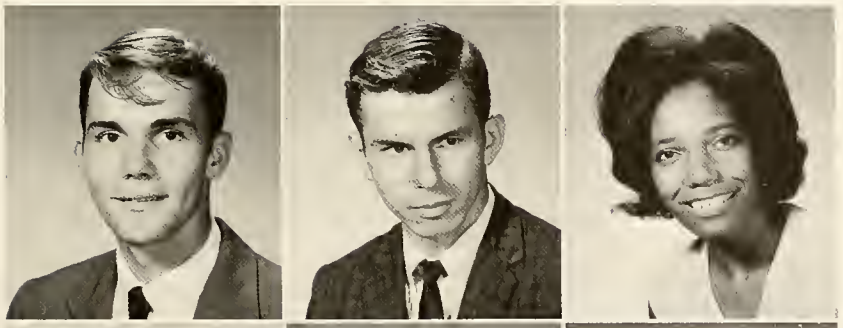

William G. Baldree
Richard C. Balleau
Sarah A. Barber

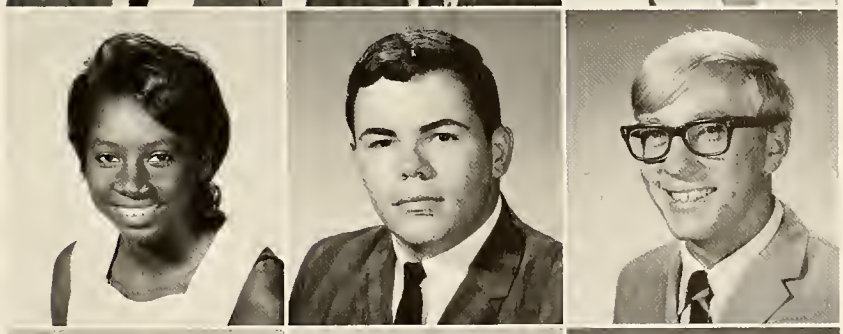

Yvonne S. Barber
LeRoy S. Barker
David T. Barnard

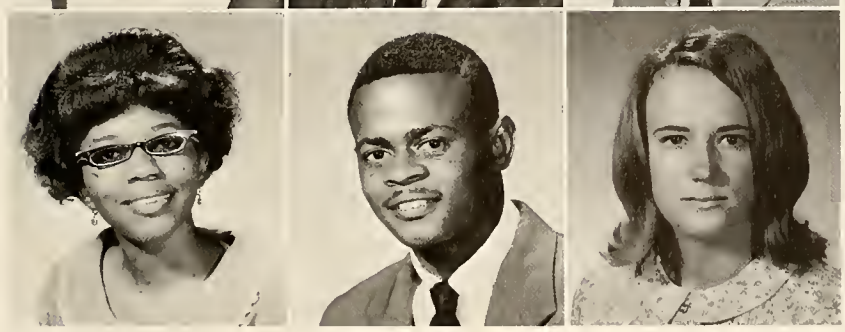

Dorothy S. Barnes
Loran A. Barnes
Nancy A. Barnette

Ola Mae Barron
Bernice Basford
Tom L. Bassett

Christopher Batchelor
Donald K. Bates
John A. Batho

William L. Beach, Jr.
Sandra L. Bedford
Dean E. Bell

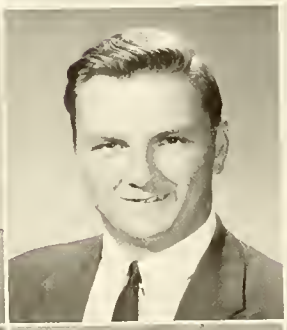
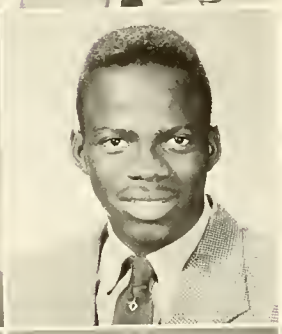

Ernesto J. Bello
Dennis J. Beloin
Roosevelt Benjamin

Doeran E. Berckemeyer
Kim R. Berger
Gloria J. Bernardi

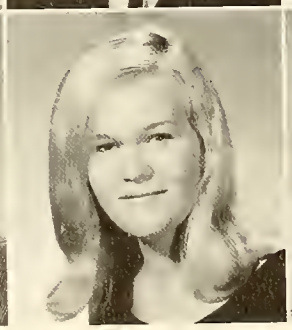

Tina M. Billias
Darliene P. Bingham
Sylvia J. Birdsong

Dorik E. Black
Robert E. Black

Donna M. Blair
Sarah E. Blair
Patricia L. Blaney

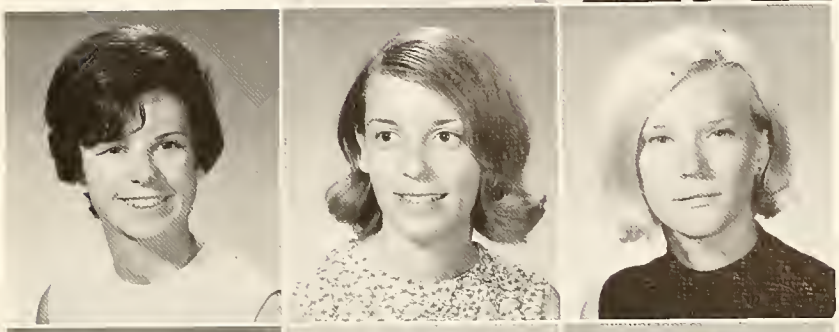

Merle C. Bloom
Patricia A. Blue
Bruce P. Boden

Marie P. Boe
Robert M. Boggy
Stephen P. Booth

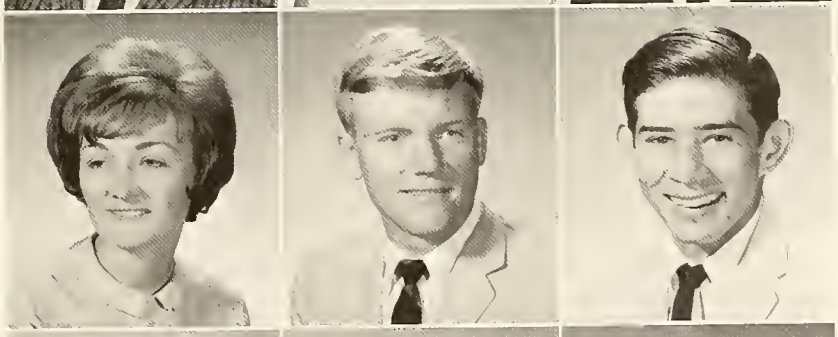

Curtis W. Boston
Terianne Bottomley
Judy A. Botts

Francenia Bowe
James D. Bozeman, Jr.
Marsha E. Bracey

Gayla J. Breedlove
Michael D. Briant
John W. Brickey

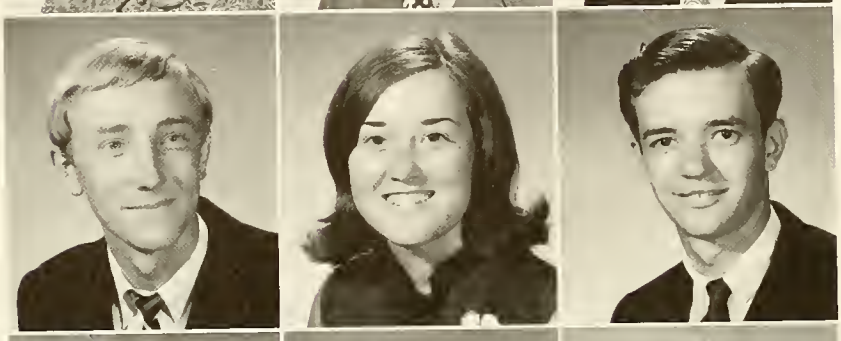

Steven M. Briggs
Susan C. Brinson
James A. Britch

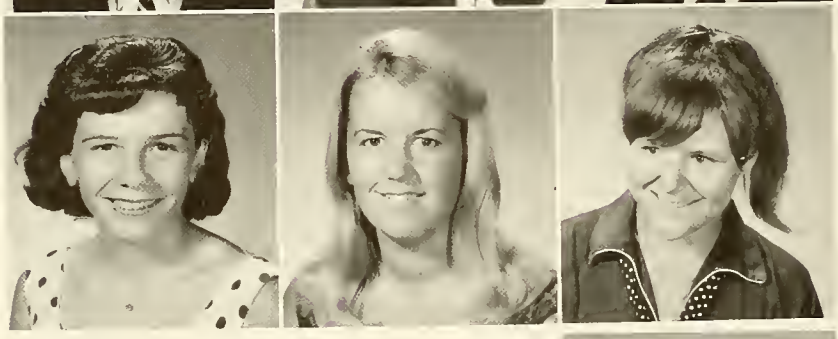

Linda M. Brockelbank
Sherri E. Brockway
Dorinda L. Bronk

William A. Broome
Barbara J. Brosius
Alfred L. Brown

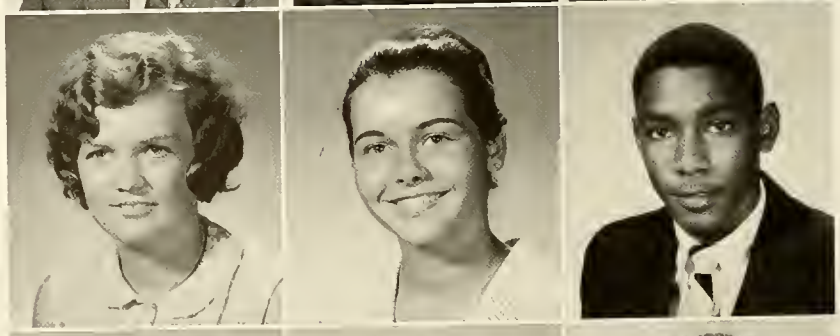

Betty J. Brown
Bonnie S. Brown
Carl L. Brown

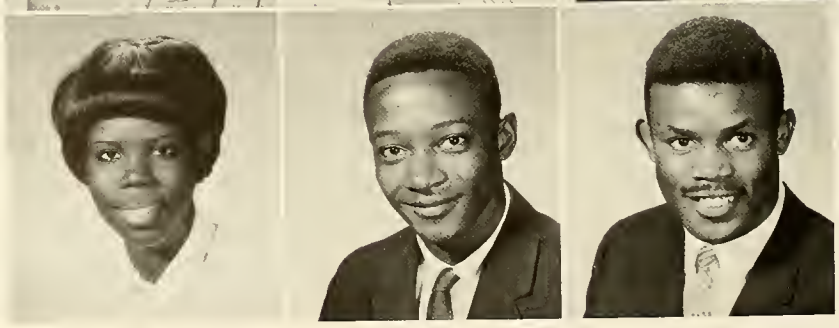

Dorothene Brown
James E. Brown
James G. Brown, Jr.

Olivian Brown
Philip C. Brown

Walter F. Brown
Barbara Broxson
Willie F. Buchanan

Michael J. Buckler
Helen J. Buntin
Lawrence M. Burk

Henry M. Burkhardt
Robert J. Burkhardt
Clarence B. Burlingame

Dennis F. Burmeister
June Burnette
Hazel A. Burns

Christine C. Burton
Melvenia J. Burton
Linda L. Butler

Sandra A. Butler
Jeanne A. Buxton
Walter L. Byrd

Christine L. Caldwell
Susan Y. Calhoun
Susan P. Callahan

John A. Campbell
Rena K. Canipe
Thomas E. Carden

James M. Carlisle
Johnny C. Carlisle

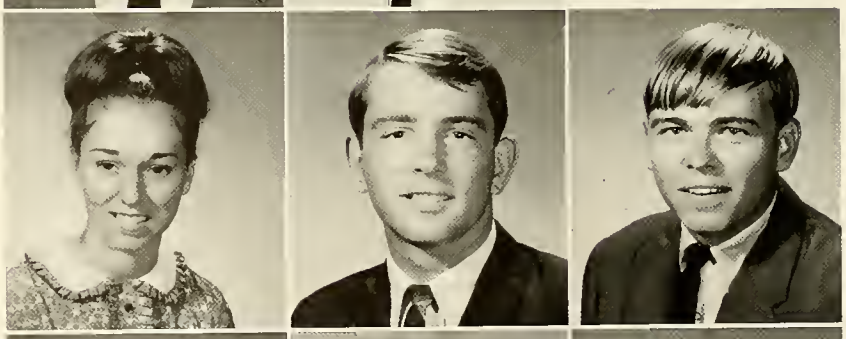

Mary Carlson
Adrian D. Carmo
Marshall R. Caron

Marsha S. Carrier
James T. Carroll
Wade L. Cartee

Donald J. Carter
Patricia A. Carvalhc
Cheryl Y. Cathey

John T. Caton
Linda A. Cavill
Giannina Cecilia

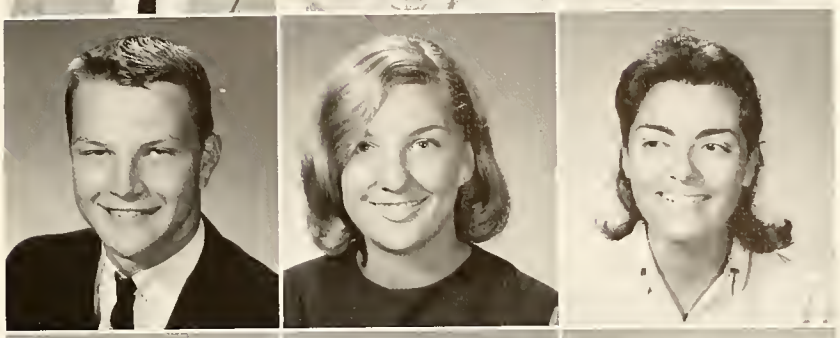

Gail M. Cerniglia
Richard A. Chaffin
Jan D. Chandler

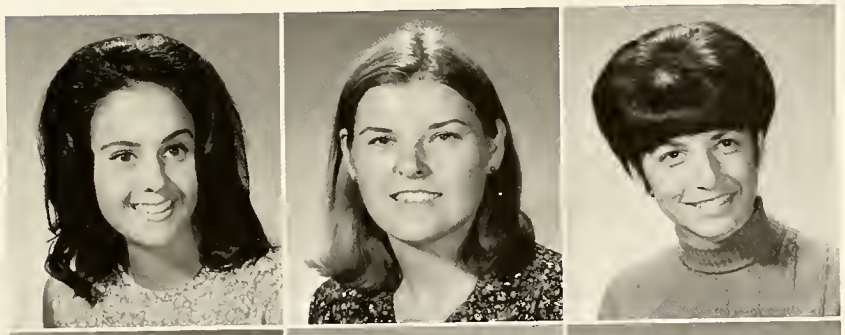

Becky Childers
Carol A. Childs
Marie Cicala

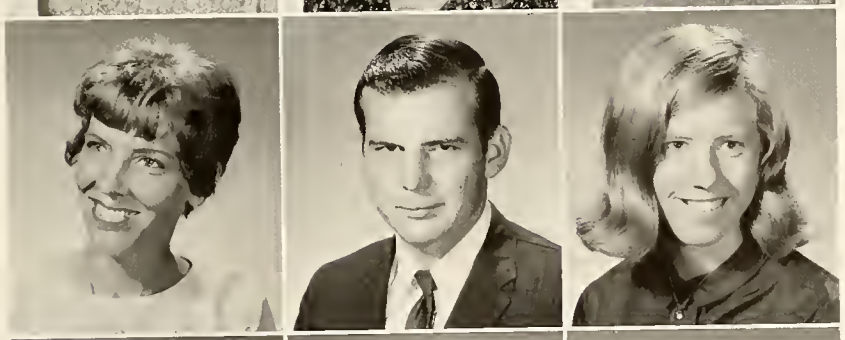

Dorothy B. Clark
Herman E. Clark
Laurie E. Clark

Linda L. Clayton
Naomi L. Cleary
Kim M. Clements

Helen I. Clough
Karen S. Cochran
Cynthia V. Cody

Harry V. Colbert, Jr.
James E. Colbert
Carole A. Cole

Henry I. Cole, Jr.
Michael M. Cole
Bobby G. Coleman

Martha K. Collins
Martha S. Conely
Diana M. Conley

Dianna Coombs
Clare A. Cooney
Mary K. Cooney

Mary A. Copeland
John P. Costello
Lorraine Cournoyer

Nancy L. Covert
Kathron J. Cox

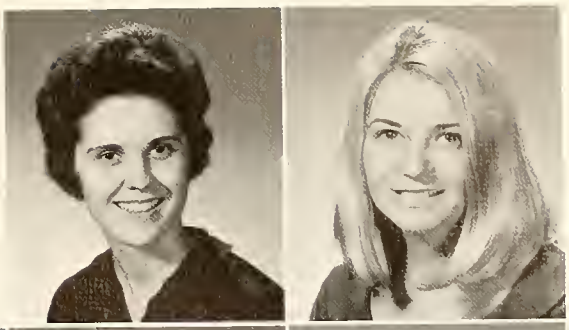

Roberta J. Coyle
Nancy L. Crandall
Peter R. Crate

William R. Craun
Joanne Crawford
Barbara A. Cromes

Michael W. Cullen
Nancy G. Cutler
Dana F. Dahleen

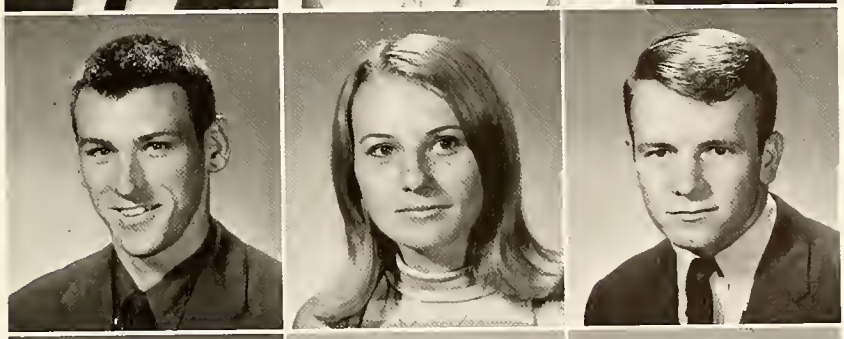

Deborah Dahlen
Steven L. Dangler
Barbara P. Daniel

Ronald L. Daniels
Linda L. DaSilva
Carol A. Datson

Kenneth E. Davidoff
Carolyn E. Davis
Emma L. Davis

Henry R. Davis
Jennial Davis
Lana L. Davis

Patricia E. Davis
Judith M. Dawson
John R. Day

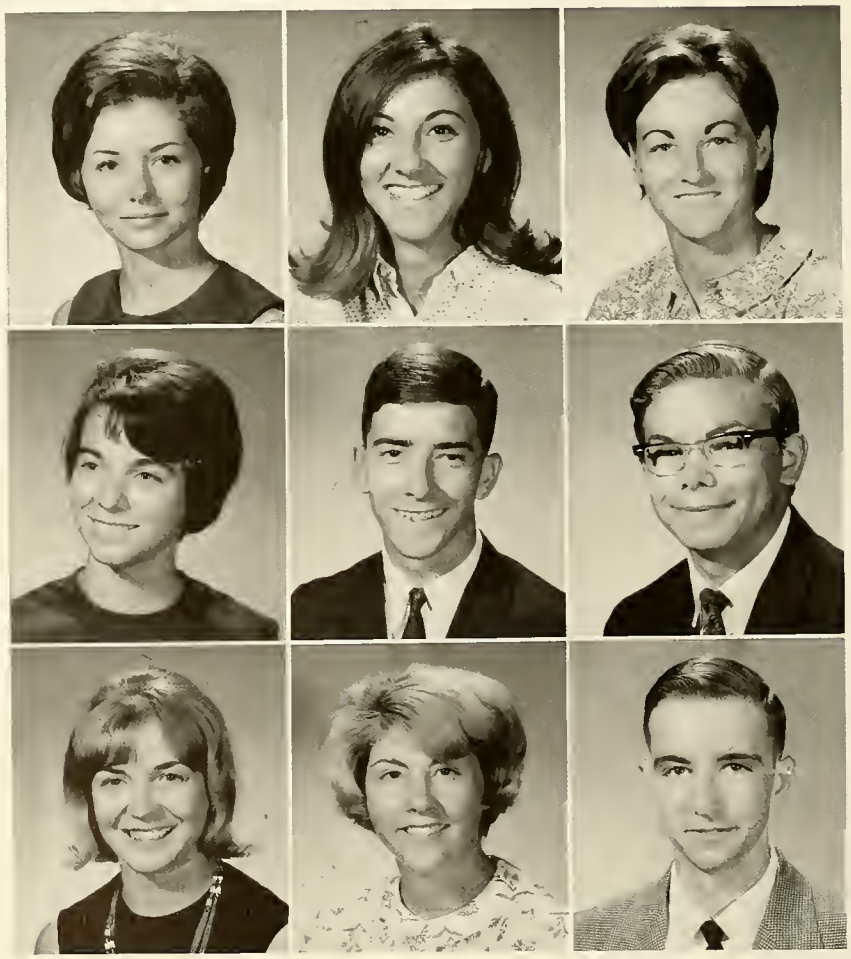

Edna E. Deas
Pamela R. DeFina
Sandra Denney

Cynthia G. DeVane
Daniel L. Dexter
Keith R. DeYoung

Renee Dickens
Barbara A. DiDea
Charles H. Doan

Robert J. Dodson
Barbara E. Doll

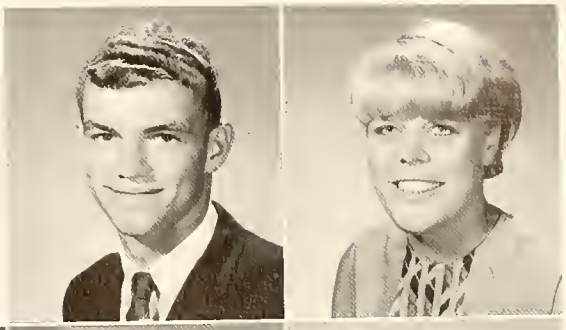

David R. Doucette
Donald A. Drake
Vivian L. Drummond

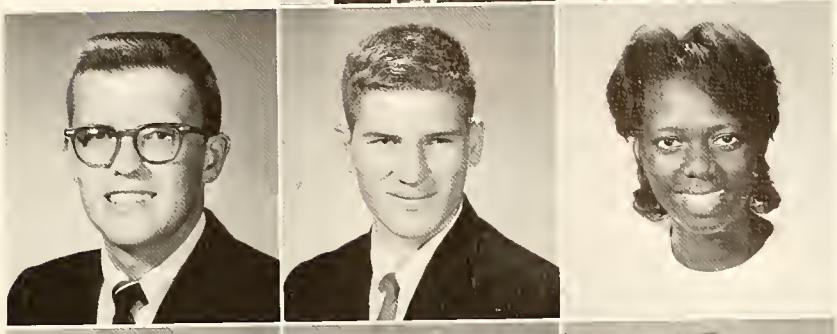

Edward M. Dudasik
Ellen M. Duffy
Greta K. Duncan

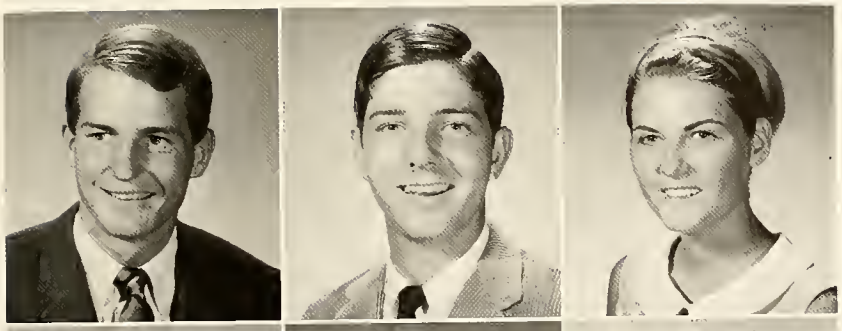

Richard W. Duncan
Richard J. Dungey
Sylvia M. Dyer

Frank H. Eberling, Jr.
Raymond A. Eberling
Doris L. Echols

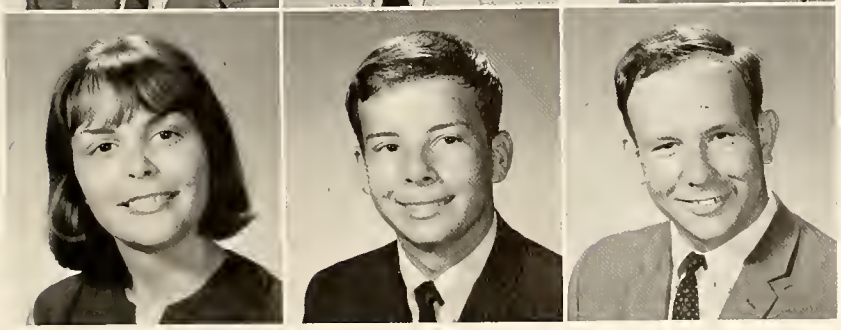

Gail A. Eckes
Douglas A. Edleman
Bruce D. Elfreth

Gary L. Elkins
John G. Elliott, Jr.
Chester Ellison, Jr.

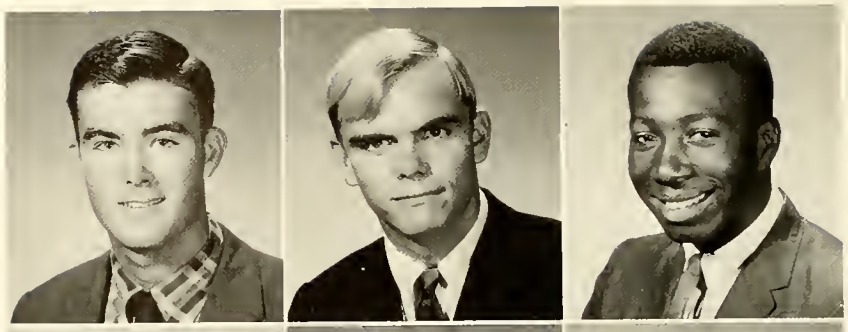

Doretha E. Ely
Paul A. Emery
Margaret B. Eno

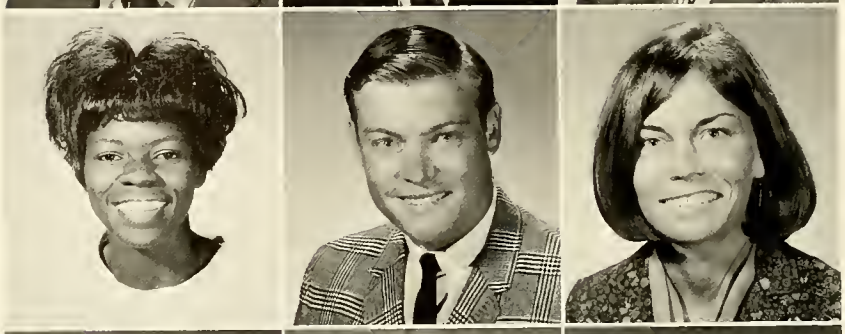

Susan L. Entwistle
Barbara A. Erickson
Katherine M. Erickson

Jeanne R. Errett
Patty R. Evans
Susan A. Eversfield

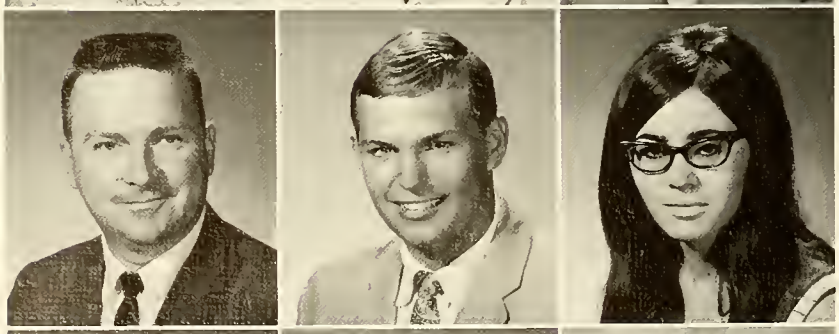

Kenneth J. Fairbanks
Ronald D. Fairbanks
Kerryl E. Faircloth

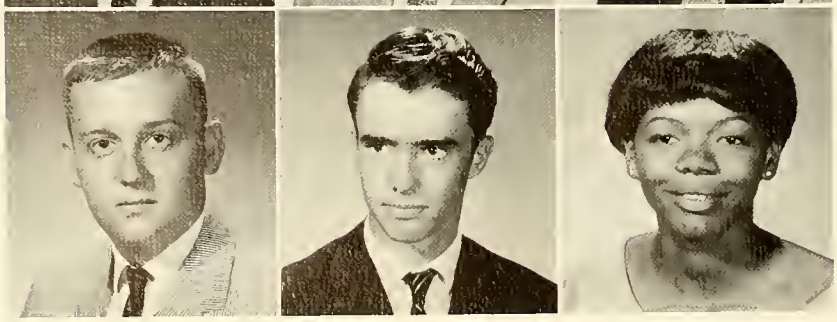

Robert A. Farrell
Marcel L. Fastier
Kay D. Felder

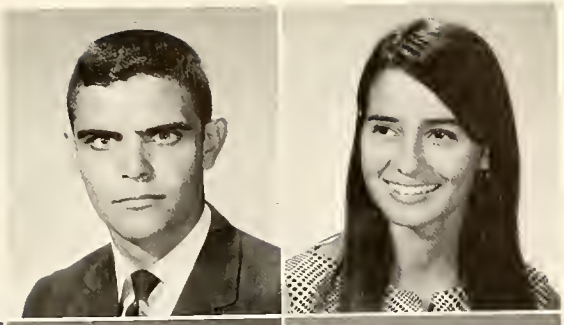

Jose B. Fernandez
Sara S. Fernandez

Janet L. Findling
Gloria K. Fisher
Daryl A. Flood

Roy W. Floyd
Frederick N. Fluty
Cathleen E. Foley

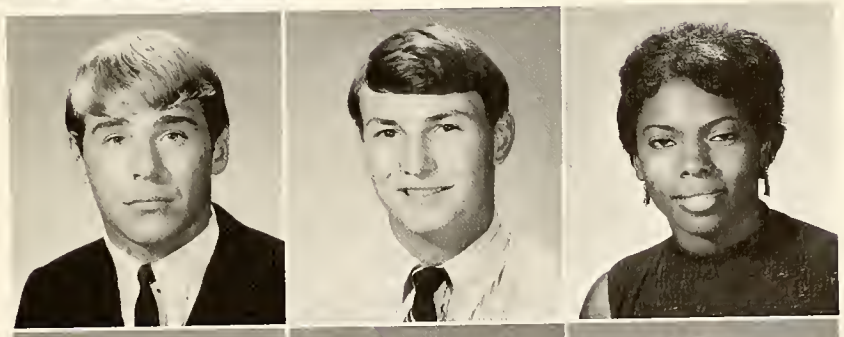

William L. Forness
John F. Foster
Mary A. Foulkes

Gail A. Frankenfield
Mary E. Franks
Joaquin Y. Freire

Patricia D. Gallion
John K. Galog, Jr.
Jenelle R. Gehrken

Thomas J. George
Patricia A. Geraghty
William B. Gillette III

Alice C. Givens
Susan L. Glave
Lynda M. Gleason

Judith L. Graff
John P. Graham
Sheila S. Graham

Roger D. Grantham
Anna M. Green
Teresa C. Green

Nancy E. Greene
Brian T. Gregorie
Scott L. Gregorie

Charlene L. Gregory
Marsha K. Groom
Roger H. Grunke

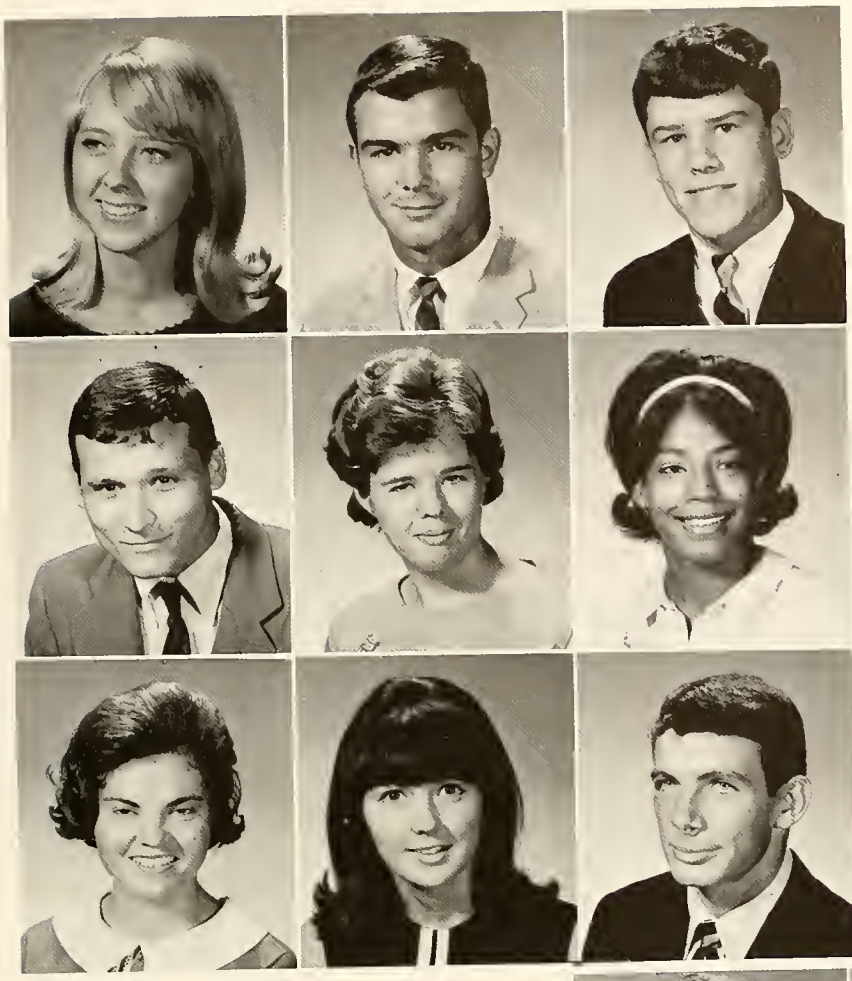

Susan E. Grupe
Harry E. Guice
Mark L. Gumula

Gustavo G. Gutierrez
Reta J. Hackworth
Verona L. Hagans

Susan A. Hagerman
Brenda J. Hagerson
Joseph B. Hagin

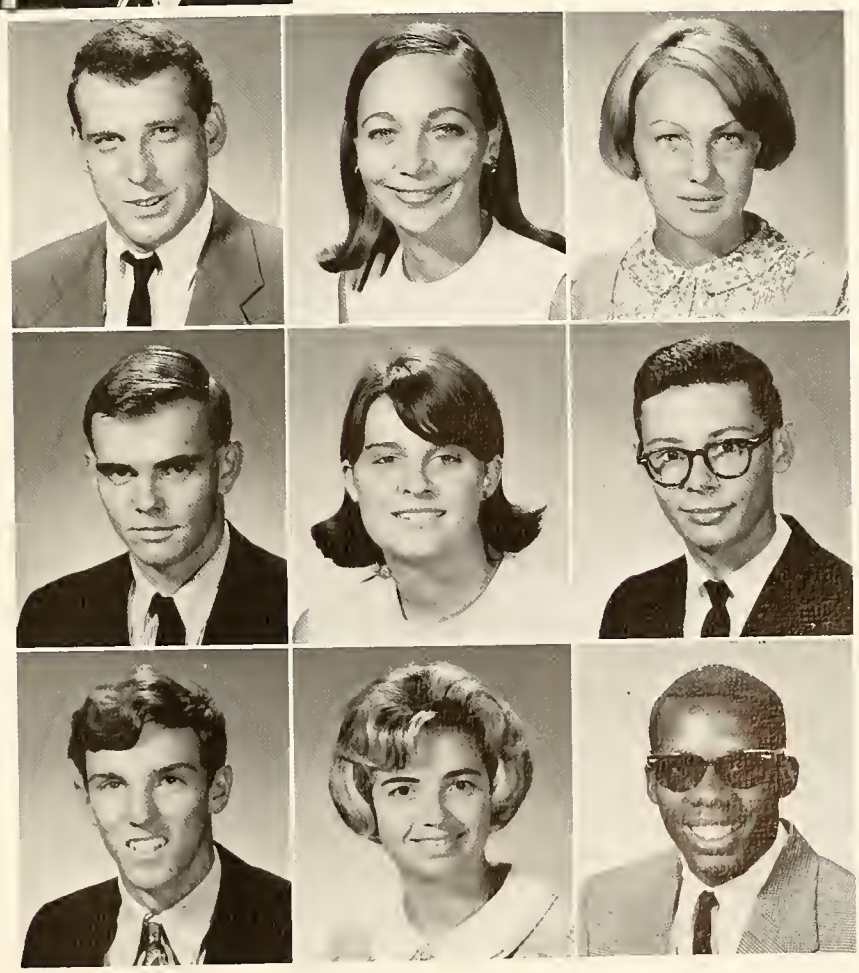

John D. Hall
Doris D. Hallock
Susan L. Hamman

William B. Hammerly
Pamela J. Hamrick
Carl E. Hardy

John W. Hargis
Judith K. Harris
Leroy Harris, Jr.

James T. Hartley, Jr.
Michael C. Hartman
Christi A. Hattan

Barbara L. Haun
Gregory E. Hauptner
Ofelia S. Hayes

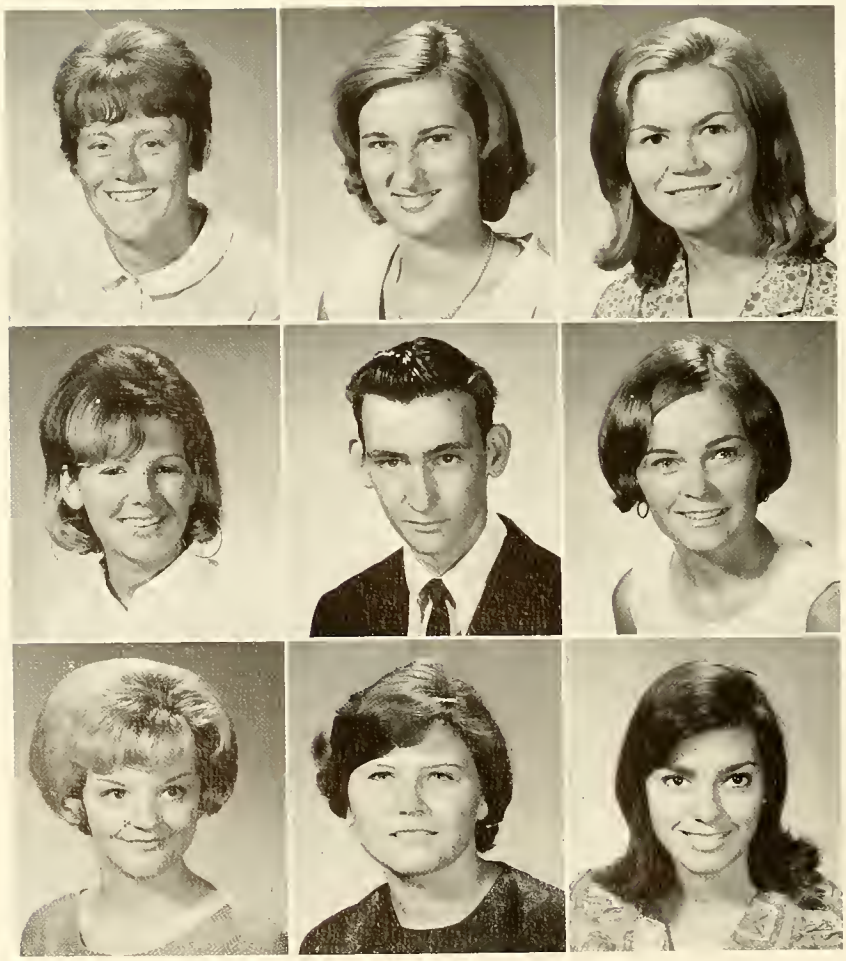

Kathy A. Heaney
Caroline R. Heglund
Linda H. Heikkila

Darla A. Helton
Scott W. Hemphill
Sherry L. Henderson

Sherin E. Hendrix
Lucinda M. Hensler
Silvia Hernandez

Jann M. Hesse
Lisa J. Hewey
Rodney J. Hiestand

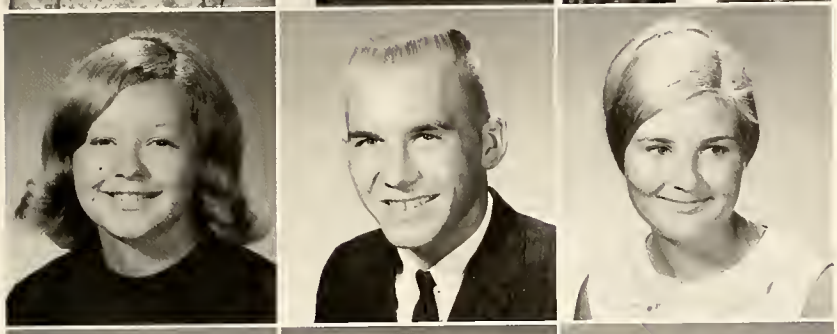

Janice A. Hill
Alan D. Hoag
Christine Hober

Paula M. Hober
Jill H. Hobin
Joseph B. Hobson

Nancy E. Hobson
Leland M. Hodgkins, Jr.
Beverly J. Hoffman

Catherine J. Hohner
Margaret E. Hohner
Eva R. Holcomb

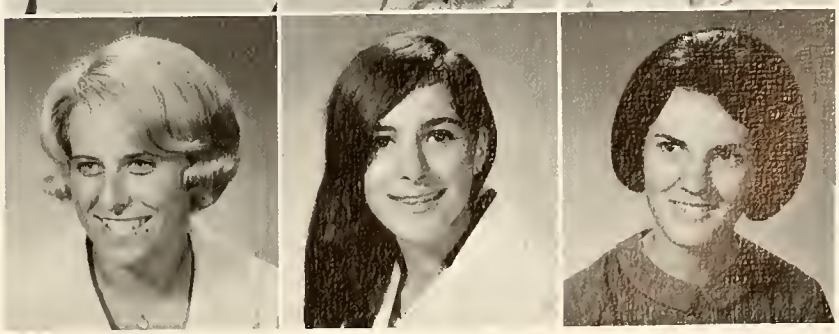

Patricia A. Holder
Maria B. Holguin
Kathryn E. Hood

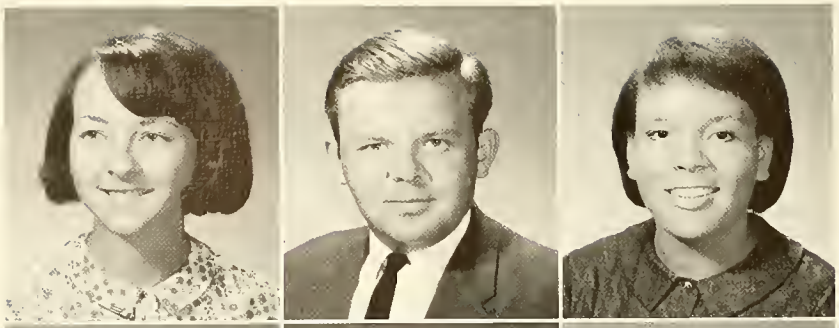

Carol A. Hope
Robert E. Horton
Wilma V. Horton

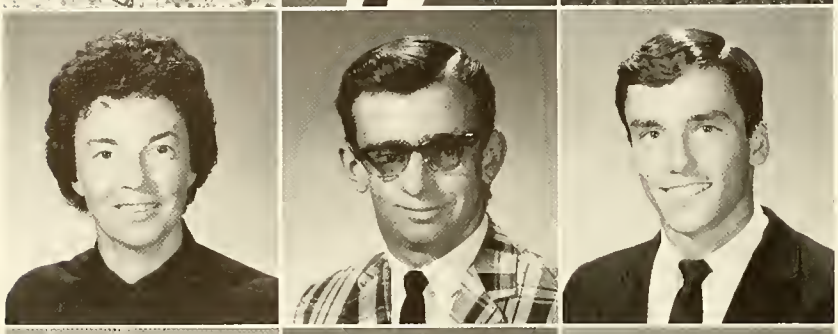

Laurel R. Hoskins
John D. Howard
Robert W. Howard

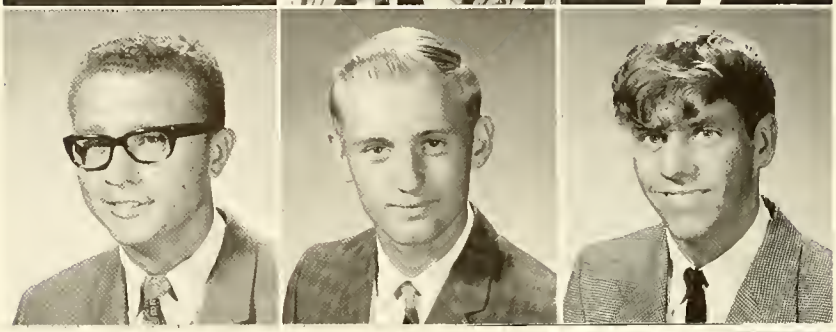

George L. Hudspeth
Keith E. Hughes
Charles J. Hummel

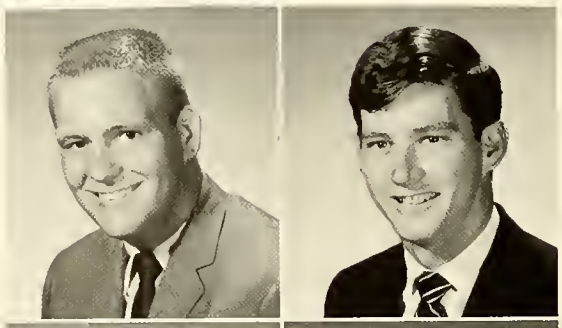

Glenn A. Hunter
Frank A. Hurley

Joan D. Hylton
Nancy J. Hyma
Emma L. Jackson

Jane A. Jackson
Marguerite S. Jackson
Sherry L. Jackson

Karen S. Jacobs
Anita R. Jacobson
Bonnie James

Gloria M. James
Marilee C. James
Susan C. James

Harry Janis
Barbara A. Janocha
Frederick W. Jaudon

Edwin D. Jarvis
James V. Jefferys
Barrie L. Johnson

Beverly K. Johnson
Carol A. Johnson
Erika H. Johnson

Joseph Johnson
Rosa L. Johnson
Frank Jones, Jr.

Judith S. Jones
Lou Ella Jones
Ronald L. Jones

Sheila A. Jones
Helen R. Jordan
Iona F. Joseph

Sandra A. Kahler
Thomas P. Kalil
Sherry L. Kallioinen

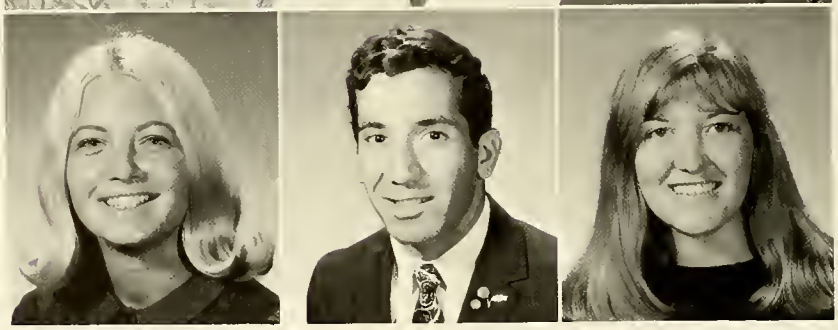

Susan A. Kane
Jane M. Karintie
Carol L. Kaskey

Jeffrey C. Kearns
Walter H. Keller, Jr.
Levi Kelly

Fritz C. Kemple, Jr.
Myra J. Kendall
Joseph M. Kendy

Susan Kennedy
William R. Kerr, Jr.
Kathleen E. Kilby

James A. King
Leslie R. Kinkead
Gary R. Kirk

Patricia A. Kiska
Thomas M. Kisko
Linda M. Knaab

Suzanne M. Knapp
Linda S. Koczwanski
Denise M. Konersman

Connie C. Koran
Karen L. Koudelik
Sandra M. Kozak

Frank A. Kreidler
Richard M. Krum
Robert W. Kunkle

Louise Kyles
Marilyn A. Lackey
Meriam P. Ladson

Donald J. LaForte
Linda J. Lamb
Dentyne V. Landfair

Catherine L. Landwehr
Deborah B. Laney
Joanne Lange

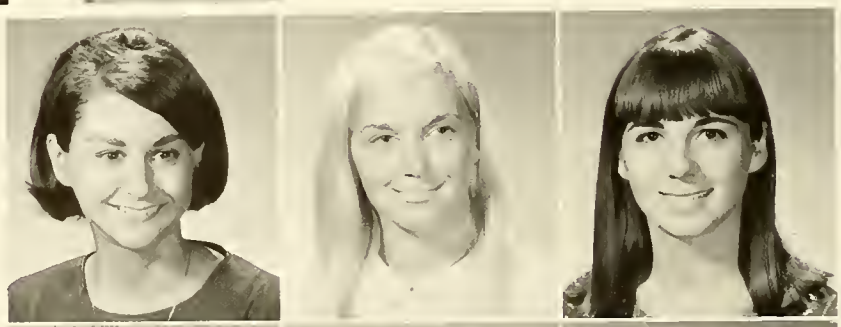

Jennie S. Langridge
Darry B. Lanier
Mary P. Larimore

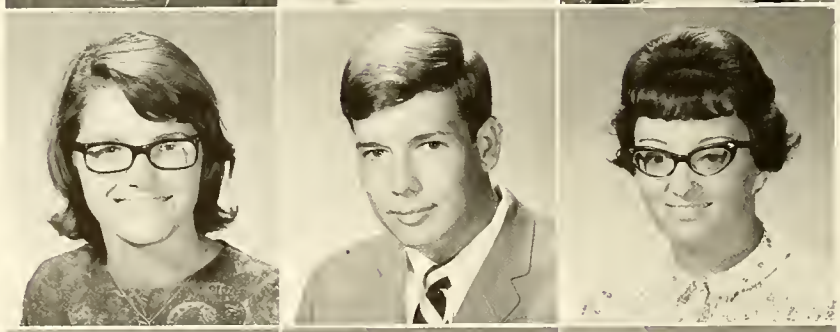

Kenneth B. Lays
Timothy F. Lazarus
Mary N. Ledbetter

Brenda J. Lee
John A. Lelland
Bonita J. Lewis

Susan L. Lewis
Suzanne B. Lewis
Timothy H. Linn

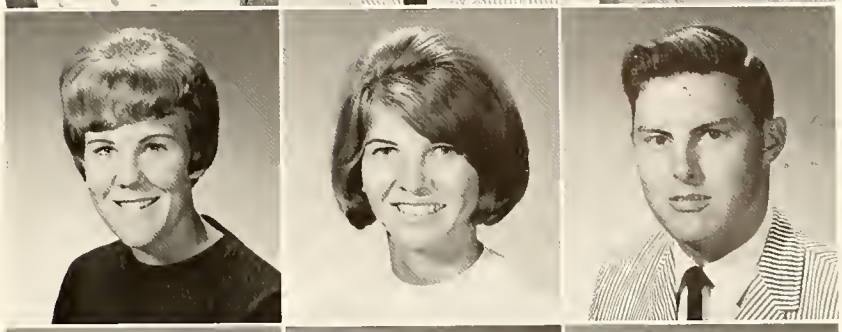

Mitchell R. Lintner
Ruth E. Lippincott
Mary B. Liskay

James R. LoBianco
Joanne G. LoBianco
Claire V. Lockett

Christine London
Andrea J. Longyear
Lawrence C. Lown

Corine H. Lufft
Tonnetta L. Lyles
Kay F. Lynn

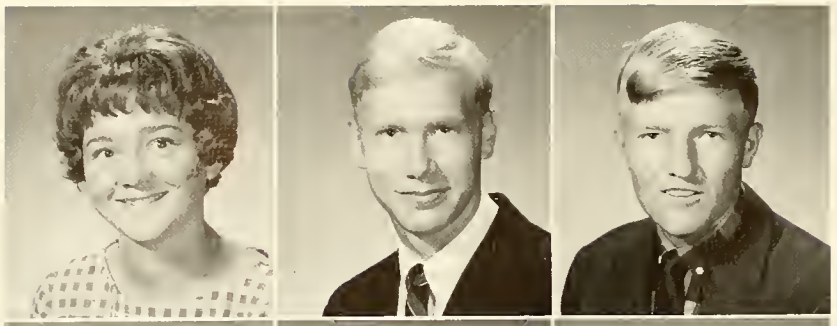
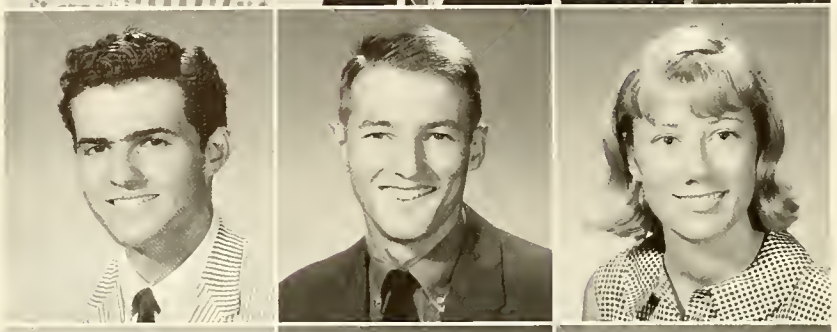
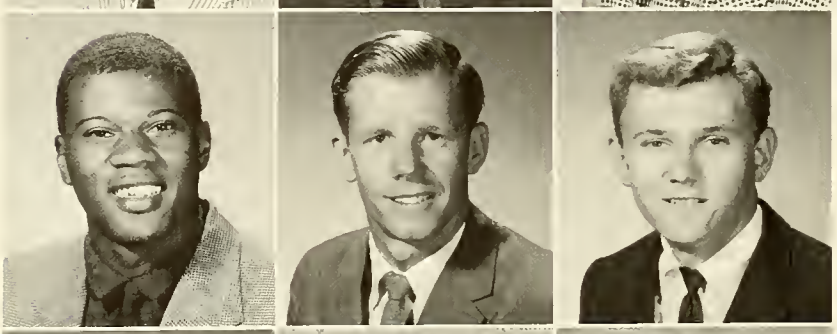

Jane E. Lyon
Peter A. Lyon
Barry J. MacDonald

Jim D. MacFarqhar
James A. Mackey
Mary K. Macy

James H. Magee
Michael J. Mahoney
Daniel C. Maki

Joyce A. Mambourg
Mary E. Mann
Norma J. Mann

Michael A. Mansfield
Mary E. Mantzuranis
Robert A. Marini

Cathy S. Markland
Phyllis J. Marks
Vicki G. Marquesee

Priscilla A. Marsh
Rebecca C. Martin
Steven M. Martin

Katherine A. Marvin
Lola A. Marx
Rita M. Mascaro

Lucy A. Mathis
Carolyn D. Matthews
Lamont A. Matthews

Charles W. Mayes
Mamie P. Maynard
Patrick C. McCaffrey

Gloria D. McCall
Patricia A. McCarthy
Mary E. McCartney

Janett C. McCarty
Charles D. McChesney

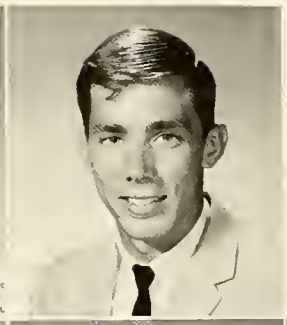

Paul A. McCranels
James G. McDavitt
Gayle E. McElroy

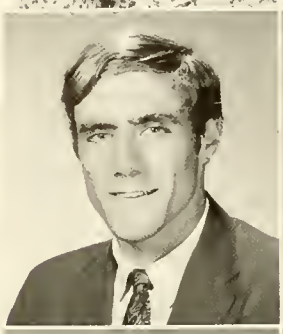

Guy G. McIntyre
Richard E. McKee
Dale J. McKeefry

William J. McLean
Pamela J. McMahon
Willie J. Meeks

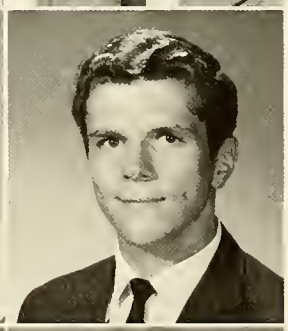

Lawrence M. Mehlman
Janice E. Melchiori
Burton A. Merriam, Jr.

Rosemary Messina
JoAnn K. Meyers
Sharon L. Miles

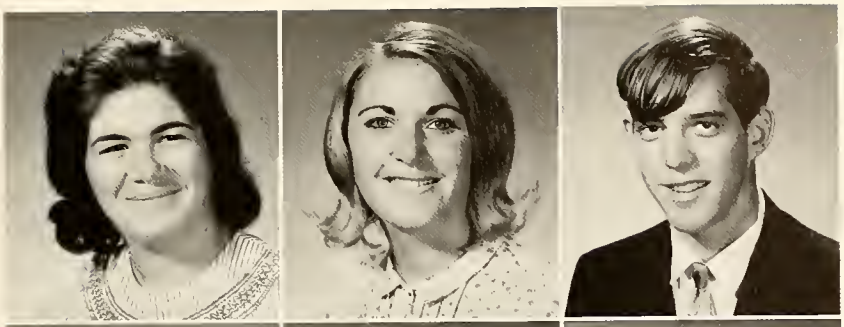

Joyce A. Miller
Judith M. Miller
Richard E. Miller

William J. Miller
Judy A. Milligan
Cynthia E. Milton

Robert L. Milton
Abbie J. Miner
Cheryl A. Mohl

James N. Moll
George D. Montgomery
Maureen T. Montgomery

Camilla Moore
Patricia L. Moore
Florence G. Morgan

Gail Morgan
Patty C. Morgan
Paul W. Morgan

Allen M. Mosler
Robert H. Mouring III

Elia Munoz
Michael L. Munro
Penny Murgado

John A. Murphy
Denise C. Musselman
Sandra K. Nelson

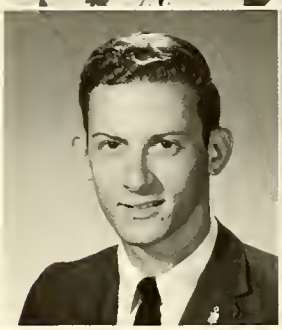

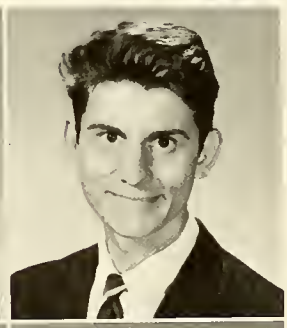

Susan K. Nemeth
Christopher W. Newman
Henry T. Newmon, Jr.

Edward I. Nicholas, Jr.
Linda L. Nichols
JoAnn North

Saundra S. Northern
Marion R. Novick
Sandra L. Nubin

Tiras O. Nwea
David R. Nye
Lorraine M. O'Brien

Richard O'Brien
Kathleen L. O'Hagan
Barbara G. Ohm

Charlie J. Oliver, Jr.
Rita E. Olsen
Stephen E. Olsen

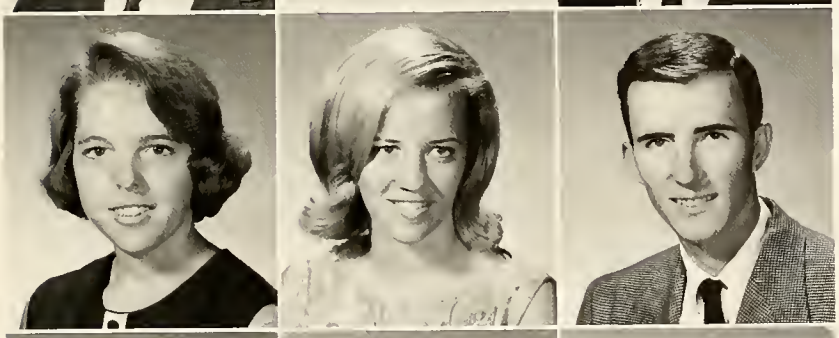

Julie A. Olson
Rebecca J. Olson
Terence H. O'Neill

Michele L. Orvis
Robert B. Ostenberg
Henry J. Ostoja

Linda O. Painter
Antoinette L. Palassis
Joseph A. Palermo

Patricia A. Palin
Ronald W. Palmer
Diana L. Pancake

David J. Panozzo
Louise H. Parker
Ludie W. Parker

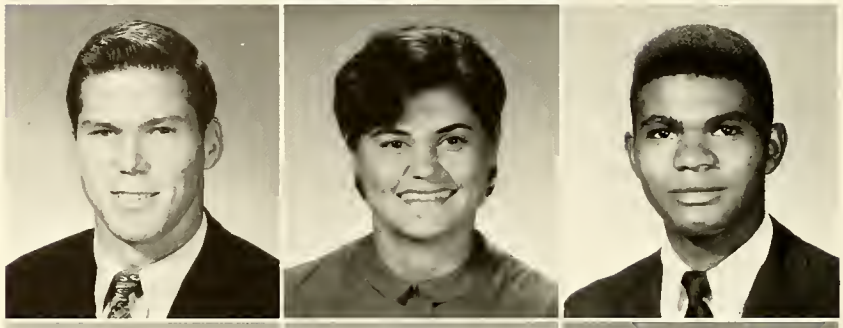

John T. Parker
Gregory A. Parkinson
Robert B. Paterson

Joyce M. Patterson
Patricia A. Paulin
Barbara A. Payne

Jacquelyn F. Peacock
Lenis A. Peever
William H. Pendrey, Jr.

Princie E. Pennington
Camilla S. Peoples
Hector M. Perez

Juan F. Perez
Juanita D. Perry

Paul R. Peters.
James L. Phillips
Linda K. Pierce

Peggy J. Pink
Howard D. Pitcher
Ronnell E. Pitchford

John L. Pitts
Catherine L. Platt
Carolyn G. Pope

Gary V. Porter
Robert T. Preston
Joanne Pribula

Jeffrey W. Price
Lynda E. Price
Laura E. Prochaska

Julia A. Pugh
Marion A. Purcell
George A. Pyke

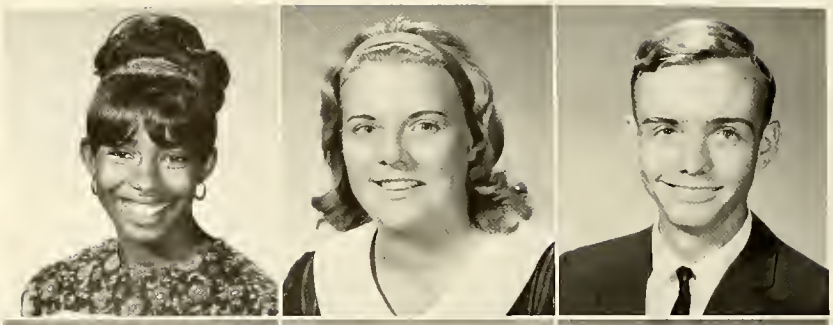

Loraine G. Quigley
Jack A. Quilling
Diane I. Rackstraw

James R. Ragey
Victoria A. Ralph
Raul Ramirez, Jr.

Marion Ramsey
Van L. Randolph
Patti A. Ranger

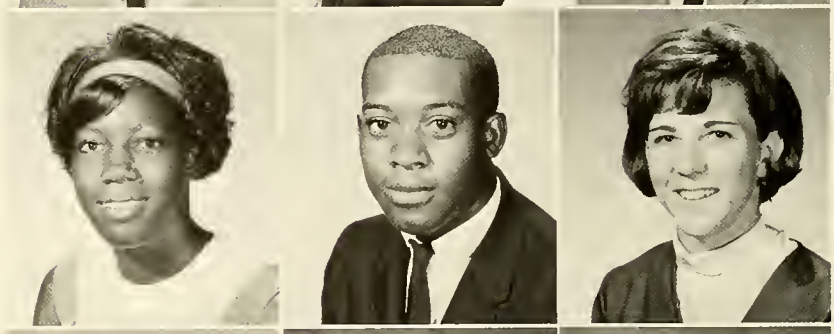

Louis R. Raschke
Candyce A. Rawnsley
Kary L. Ray

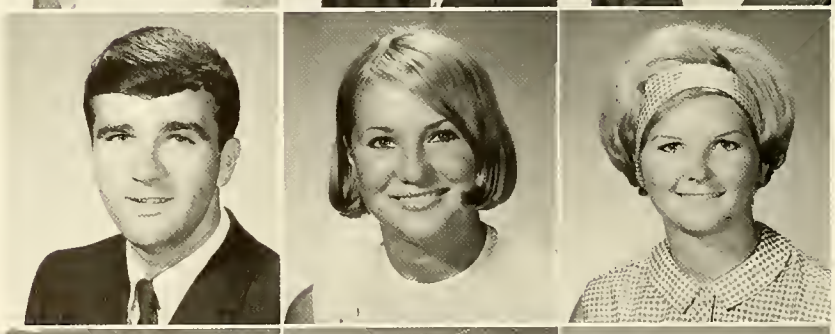

David L. Rayment
Kathy L. Reed
Robert H. Rehberg

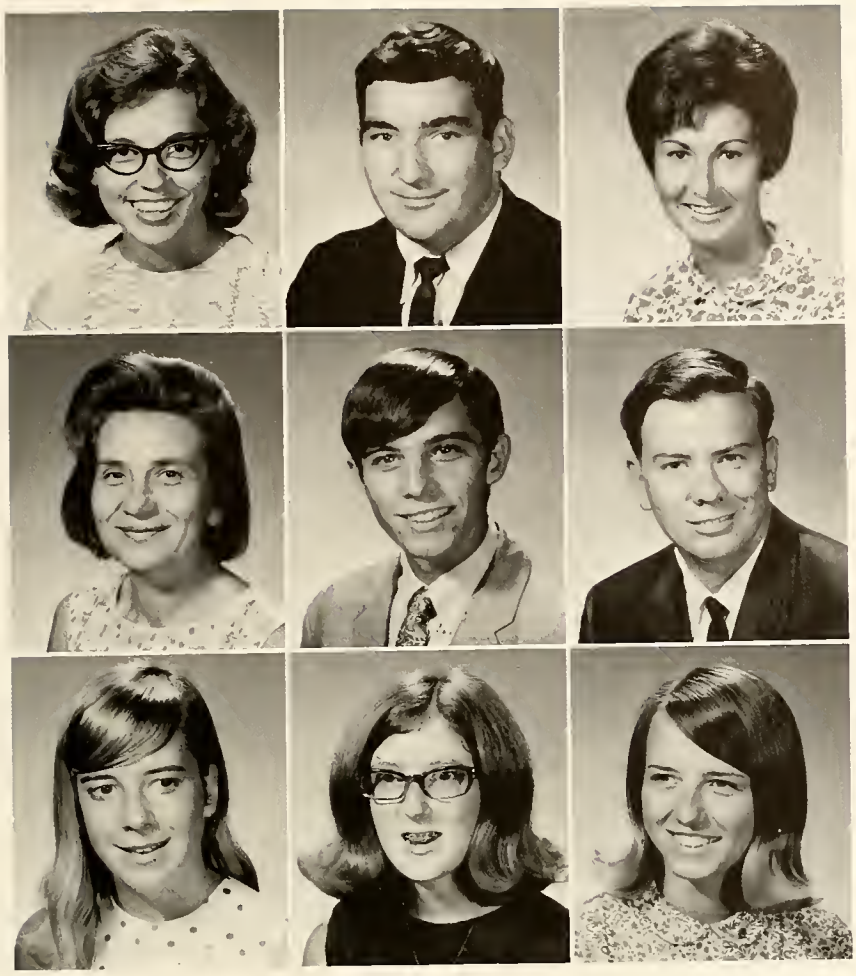

Sharon D. Reichard
Reuben M. Reid
Noreen F. Reilly

Roberta G. Reusch
James Reynolds
John R. Rich

Janet G. Richards
Vicki J. Richardson
Carole D. Riddle

Laura L. Riddock
Kent J. Riseley
Peter A. Ritchie

Carol R. Ritter
Jerri L. Ritter
Romeo O. Rivard

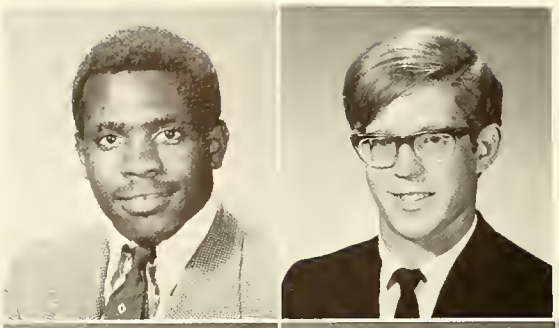

Stanley B. Rocker
David M. Roellig

Lynn I. Roestel
Kathleen H. Rogers
Stephen A. Rogers

Lawrence C. Rolfe
Brenda G. Rolison
Mary Jo Rood

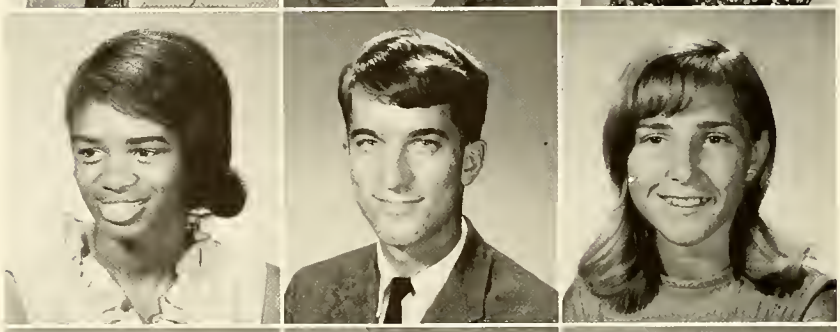

Linda Z. Ross
James M. Roth
Peggy A. Rowe

John R. Rowland
Robert E. Royall
Tanya L. Russo

Suzanne S. Ruth
Suzanne M. Rutherford
Paula A. Rys

Deborah J. St. Bernard
Michelle J. St. Martin
James R. Sampson

Janese D. Sampson
Martha C. Sanchez
Diane E. Sanders

Winton E. Sanders
Joanne M. Santos
Michael L. Sargeant

Felix W. Sawyer
Marilyn S. Schaffer
Eric B. Schaufele

Keva A. Schein
Betsy F. Schmidt
Jmergen W. Schmidt

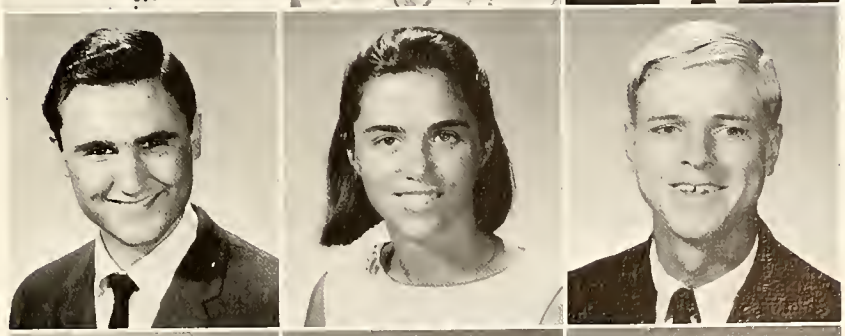

Karen Schmidt
Barbara H. Schrag
Ruth A. Schuerman

Cheryl K. Schult
David E. Schwarz
Alison M. Schwenger

Janet E. Schwenger
Christine H. Sciuto
Joseph L. Sciuto, Jr.

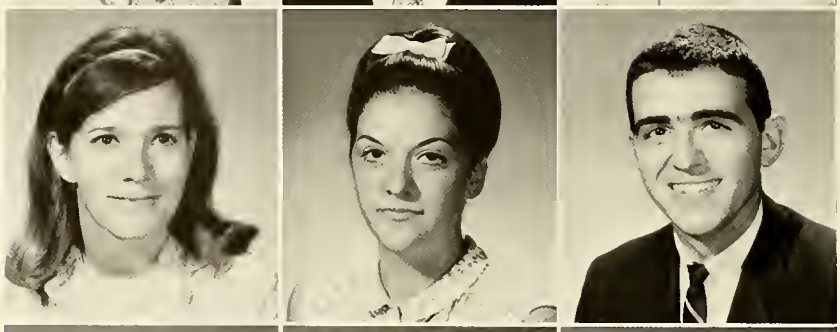

Pamela A. Scott
Kathleen A. Scoville
Kenneth F. Sebok

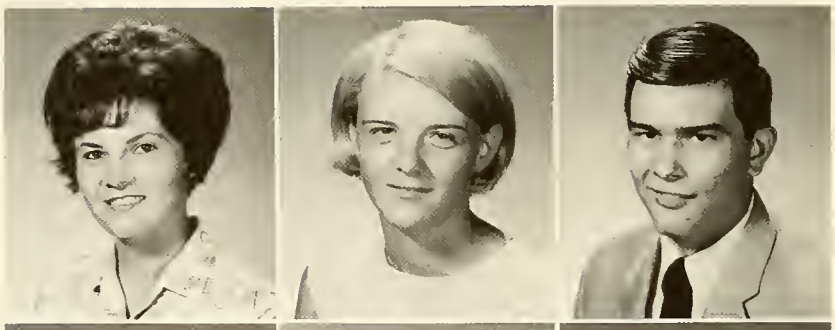

Melody E. Seelinger
Linda B. Sell
Melvin F. Shaffer, Jr.

Frederick H. Semon
Susan P. Sheetz
Norman L. Sheffield

Beverly A. Sherman
Michael D. Shinnick
Loretta Y. Shipp

Ronald W. Shurley
Lindy Shuttleworth

Franklin A. Shutts
Sherry M. Silnitzer
Marie E. Silva

June M. Silver
Kathleen P. Simmons
Janis C. Sims

Sonya L. Singletary
Dorothye A. Singleton
Wilma A. Sirman

Thomas D. Skeels
Carroll A. Slattery
Linda A. Slominski

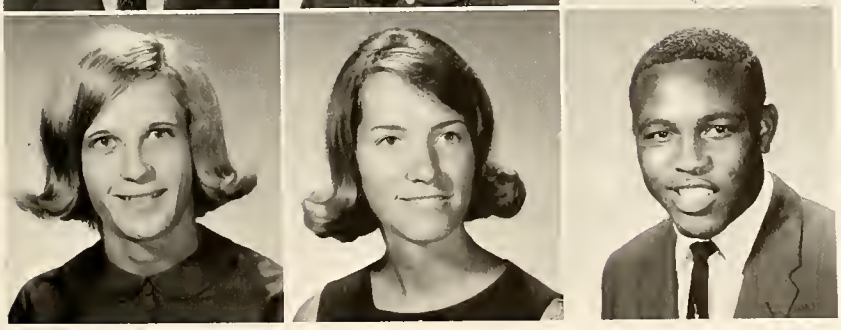

Donna L. Smedberg
Arlene Smith
Billy J. Smith

Diane C. Smith
Grace D. Smith

Gwendolyn L. Smith
Lawrence W. Smith
Leonara B. Smith

Margret H. Smith
Robert M. Smith
Darcy L. Snyder

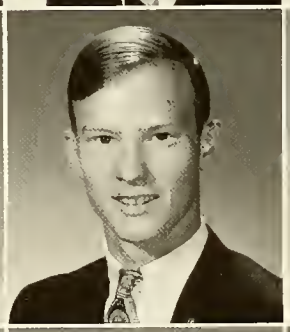

Pamela A. Snyder
Lee J. Sobering
Lester P. Sokolowski

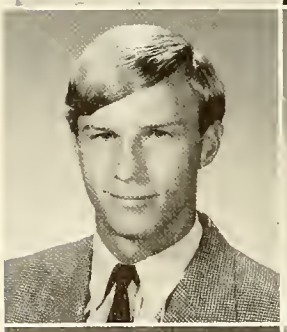

Carl H. Southard
Karen S. Spears
Jill E. Spencer

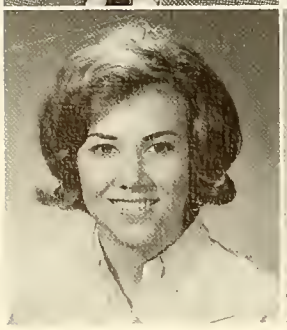

Cynthia R. Starnes
John J. Stead
Kenneth F. Steel

Francis L. Steenken II
Neil A. Stegall
Gerald W. Steinecker

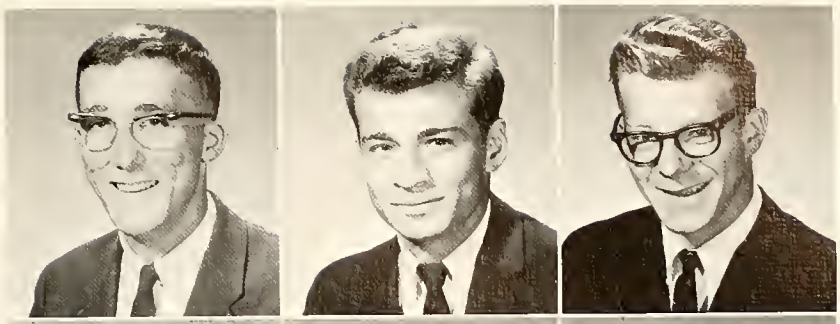

Graydon E. Stephens
Sara C. Stephens
Kathleen L. Steuwe

Jane E. Stevens
Jean E. Stevens
Elizabeth Stewart

Connie L. Stokes
Leslie I. Stone
Nancy K. Stone

Montese F. Streeter
Marlena Stubbs
Jo Ellen Suddath

Carol A. Suhr
Rickie J. Surface
Cheryl B. Sussman

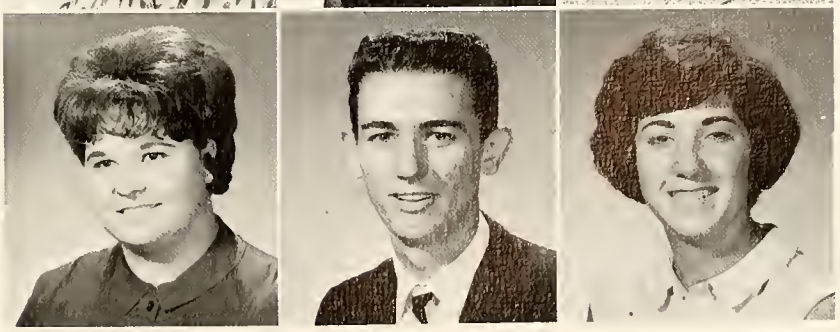

Kenneth H. Swain
Elsa K. Swett
Gloria A. Swift

Janice F. Sykes
Katherine A. Symons
James A. Szemak

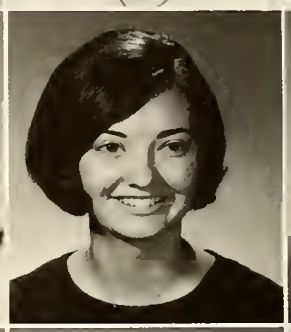

Joyce L. Taliaferro
Salvatore A. Tassone
Joyce A. Taylor

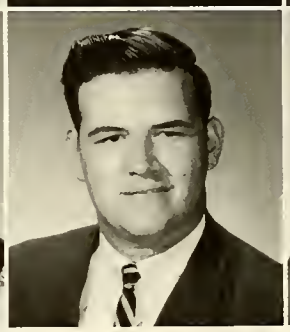

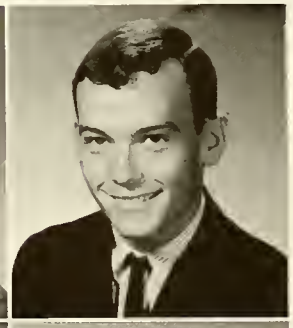

Shirley J. Taylor
Zella V. Taylor
Robert E. Templeton

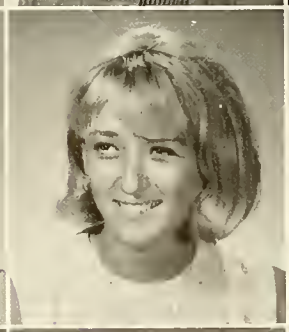

Karen L. Tenne
Amelia M. Thomas
Enoch H. Thomas, Jr.

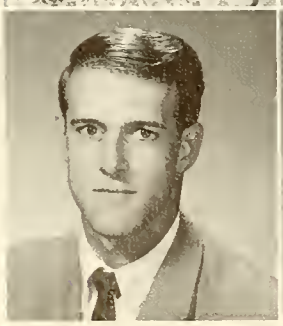
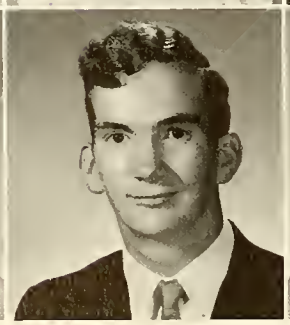

George S. Thomas
Jeffrey S. Thomas
Mary J. Thomas

Jamie S. Thompson
Lee E. Thornton
Marilyn Timmerman

Philippe t'kint de Roodenbecke
Yolanda I. Toledo
James L. Trasport

Patricia A. Treadwell
Suzanne D. Treu
George P. Tribble, Jr.

Elizabeth E. Trunk
Alzalee L. Tuggerson
Linda J. Turner

William G. Uglow
Lidia E. Valella
Paula S. Van Etten

Csaba A. Vedlik, Jr.
Kathy G. Vogel
Barbara M. Wade

Jane E. Wade
Kathryn J. Wade
Jeanie D. Walker

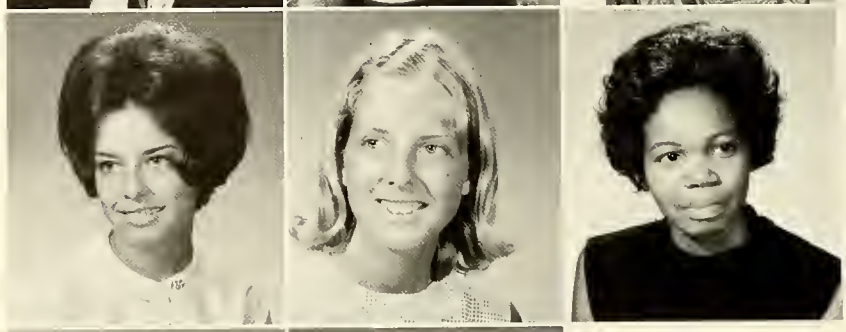

John P. Walker
Nelda F. Walker

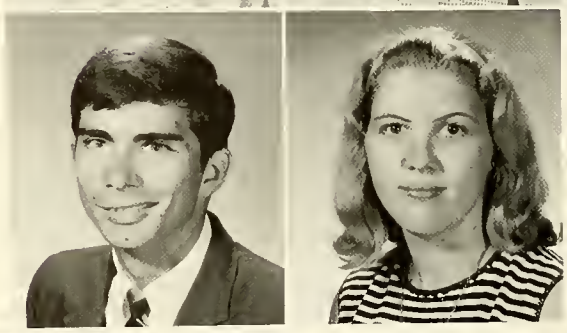

Frances E. Wall
Thomas A. Ward
Victoria J. Waring

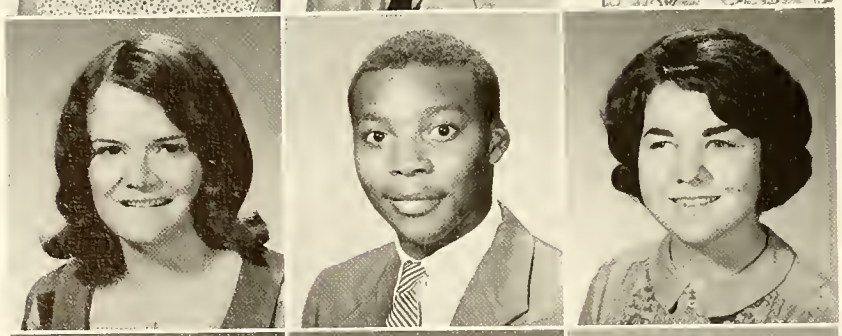

Gwendolyn F. Warriner
Samuel P. Washington
Darlene D. Waxman

Joyce E. Weber
Philip S. Weinrich
Russell E. Welker, Jr.

Gloria M. Wellen
Linda S. Wells
Peggy L. Wells

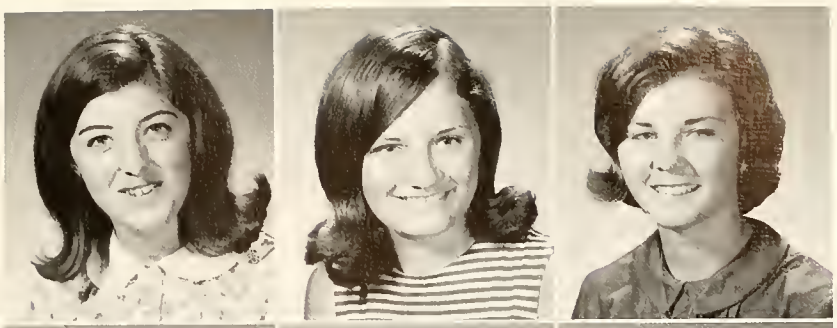

Lee A. Welshofer
Arthur R. Wenderoth
Sandra S. Werk

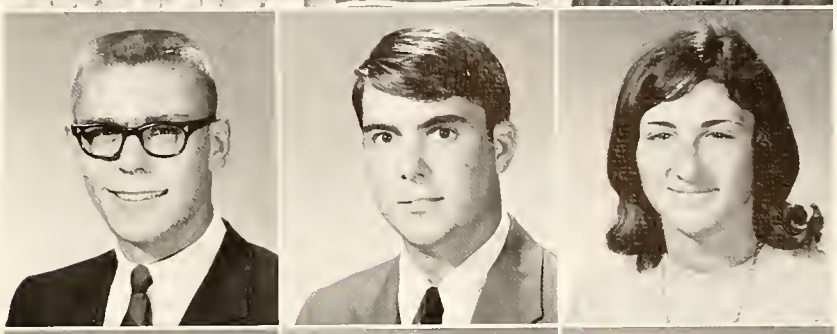

Stephanie G. West
Erlene C. Westbrook
Edwin S. Westphal, Jr.

Herbert H. Whetzel
Larry A. Whipple
Kathy L. Whisman

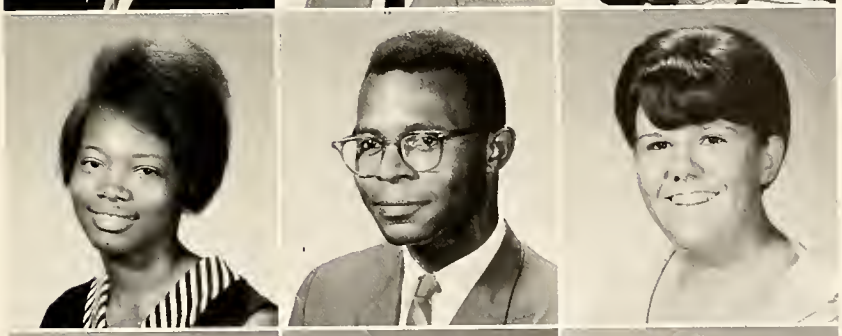

Barbara J. White
Gonza L. White
Karen S. White

Katherine A. White
Leslie A. White
Jon C. Whitmer

Jacquelyn S. Whitney
Jay R. Widdows
Joel C. Wilcox, Jr.

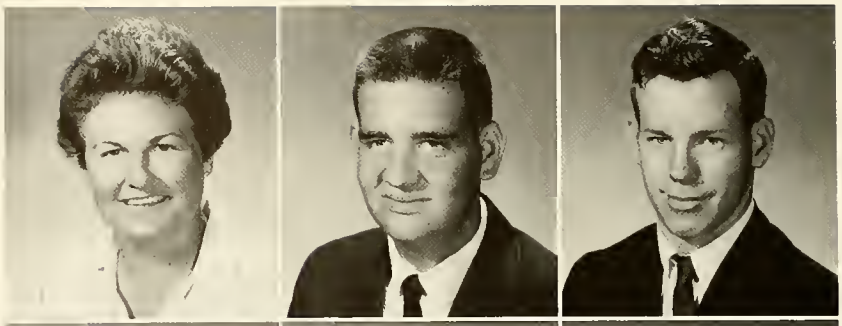

Edward T. Wilder
Meldon E. Wiles
Victor J. Wilke

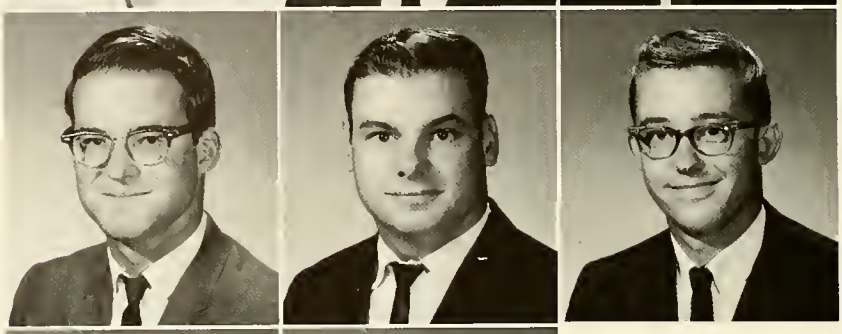

William M. Wilkerson
Burton G. Wilkins

Susan V. Wilkins
Sheila C. Willey
Turner Willford, Jr.

Curtis M. Williams
Ida B. Williams
John E. Williams

Steve E. Williams
Daphne G. Wilson
Guy C. Wilson

Richard A. Wilson
Steve E. Woeber

Kathleen S. Wooton
James M. Worman
Bobbie J. Wright

Samuel L. Wright
Vivianne L. Wright
Joan M. Wyllner

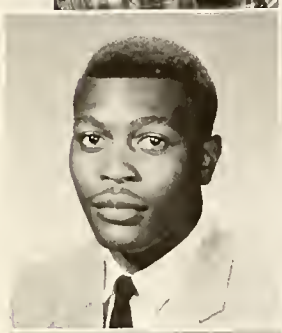

Anthony J. Yezz
Deborah Yonker
Cecelia L. Young

Ernest L. Younkins
Mary S. Zammit
Steve J. Zammit

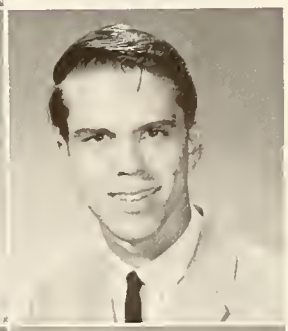

Theodore J. Zaniewski, Jr.
James L. Zorn
Kenneth R. Zwirz

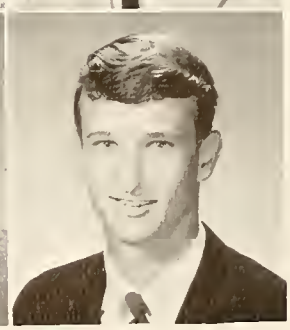

Campus Life

Miles of registration lines and hours of placement tests initiate each year at Palm Beach Junior College. Then hours of walking over miles of sidewalks and acres of open fields familiarize each student with the campus. Friendships among classmates are formed, and the school year gets into full swing.

As learning is the main purpose of a college education, study and research are emphasized. A need to be physically equipped to support proper mental functioning makes physical education mandatory, and an occasional casual conversation allows for the proper balance of relaxation.

Students are encouraged to exercise their American rights by voting in Student Government elections and straw ballots. They find classtime entertainment in student-faculty teas and in small-talk socials at the vending machines.

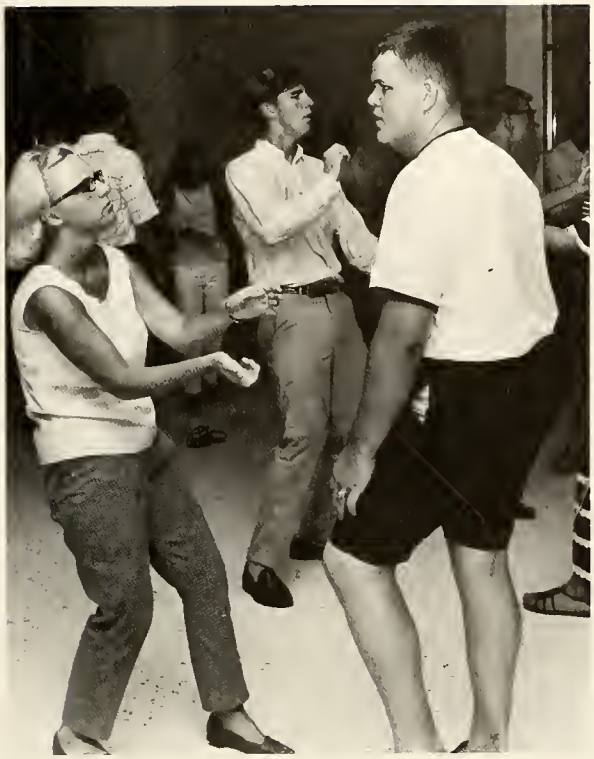

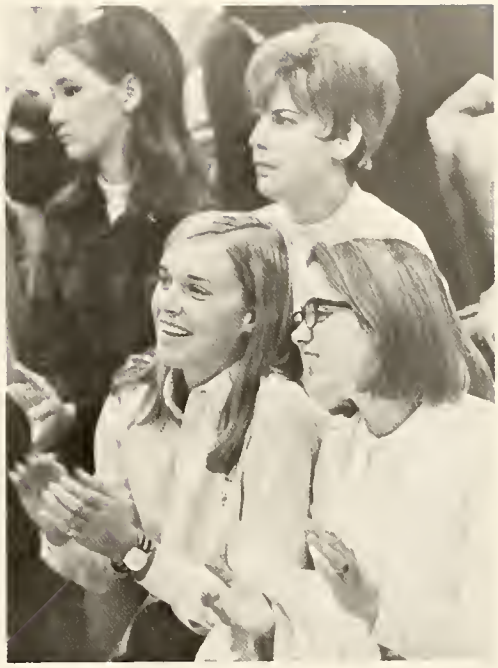

At night, they turn to more energetic recreation such as dances and basketball games or to cultural entertainment such as band concerts and the plays performed on campus. In 1966, *Hamlet, The Fantasticks,* and *The Adding Machine* were the major dramatic productions.

Hamlet

The Fantasticks

The Adding Machine

Miss Galleon Contest

Finalists, left to right: Sandy Kahler, Thi Del; Brenda Hagerson, Philo; Marilyn Baker, Circle K; Karen Jacobs, K-ettes; Gayna Burrie, Chi Sig; Grace Smith, College Singers; Beth Hobson, Alpha Phi Delta; Dixie Dyer, Civitan; Linda Slominski, Newman Club; Bette Moody, Political Union.

Grace Smith
First Runner-Up

Karen Jacobs
Second Runner-Up

Linda Slominski
Third Runner-Up

Miss Sandy Kahler

Miss Galleon – 1967

Sports

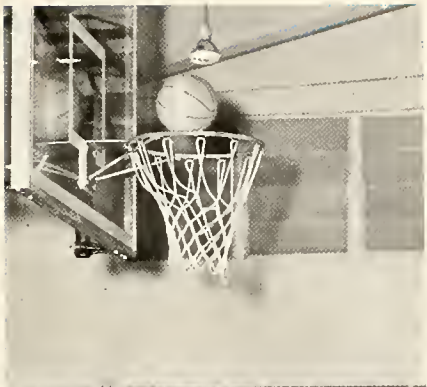

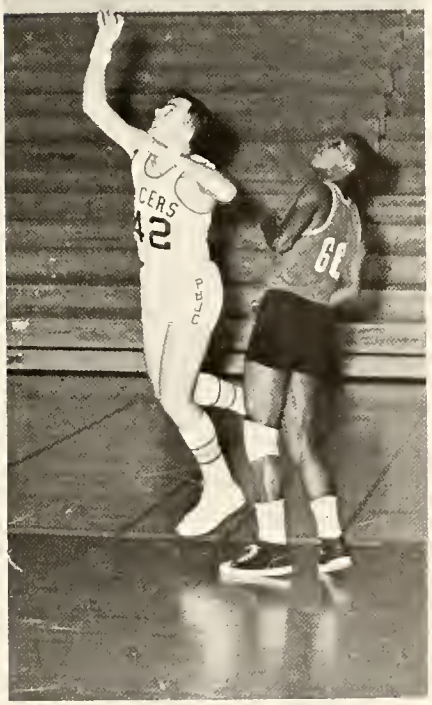

Cheerleaders

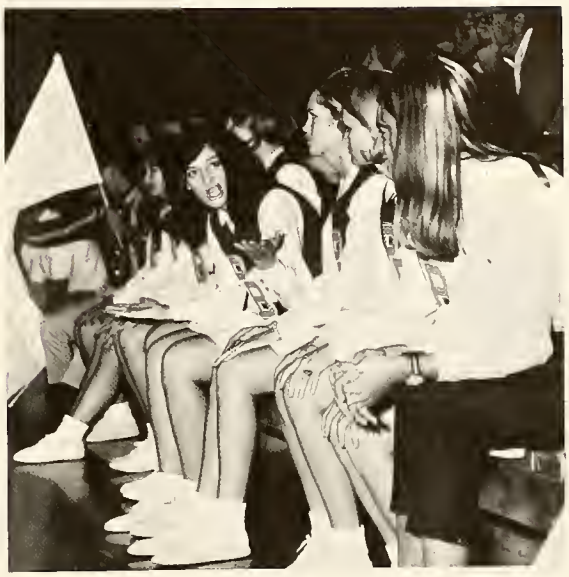

Gayla Breedlove

Jill Bowers

Mary Webb

Peggy Pink

Carol Cole
Captain

Kathi Whisman

Lisa Dulany

Kay Canipe
Co-captain

Team Manager
Bill Hammerly

Bart Brooks

P.B.J.C. Pacers, Left to right: 50, Jeff Stover; 34, Tom McLaren; 42, Charlie Wright; 52, Bart Brooks; 54, Bill Rozinski; 44, Loyd Dollins; 30, Ric Bradshaw; 22, Shawn McElroy; 20, Manuel Carreno; 32, Pat McCaffrey.

Pacers

Bill Rozinski.

Steve McDonald.

Manuel Carreno.

Kent Waters.

Tom McLaren.

Bob Dotson.

Pat McCaffrey.

Ric Bradshaw.

Loyd Dollins.

Charlie Wright

Shawn McElroy.

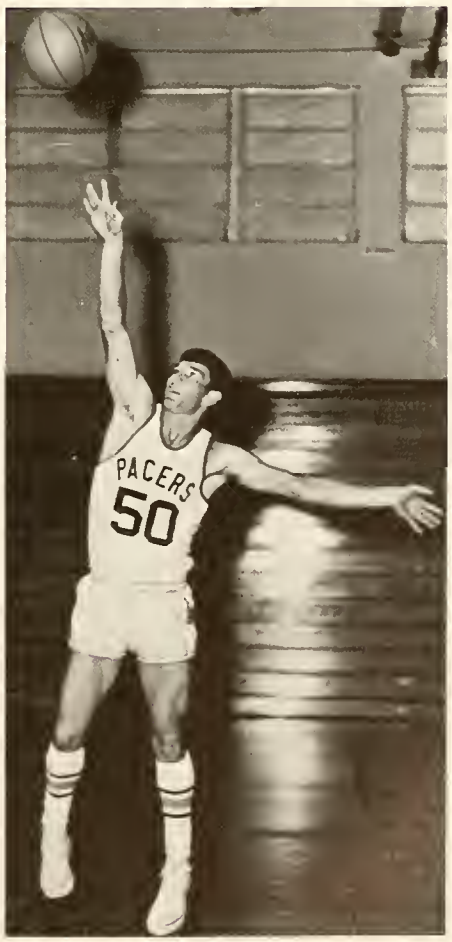

Jeff Stover.

Pacers vs. Orlando J.C.

Pacers Stomp Jamaica Champs 92 to 35

ACERS
44
41
PACE
24

ACERS
22
23

23

Pacers vs. Florida Keys

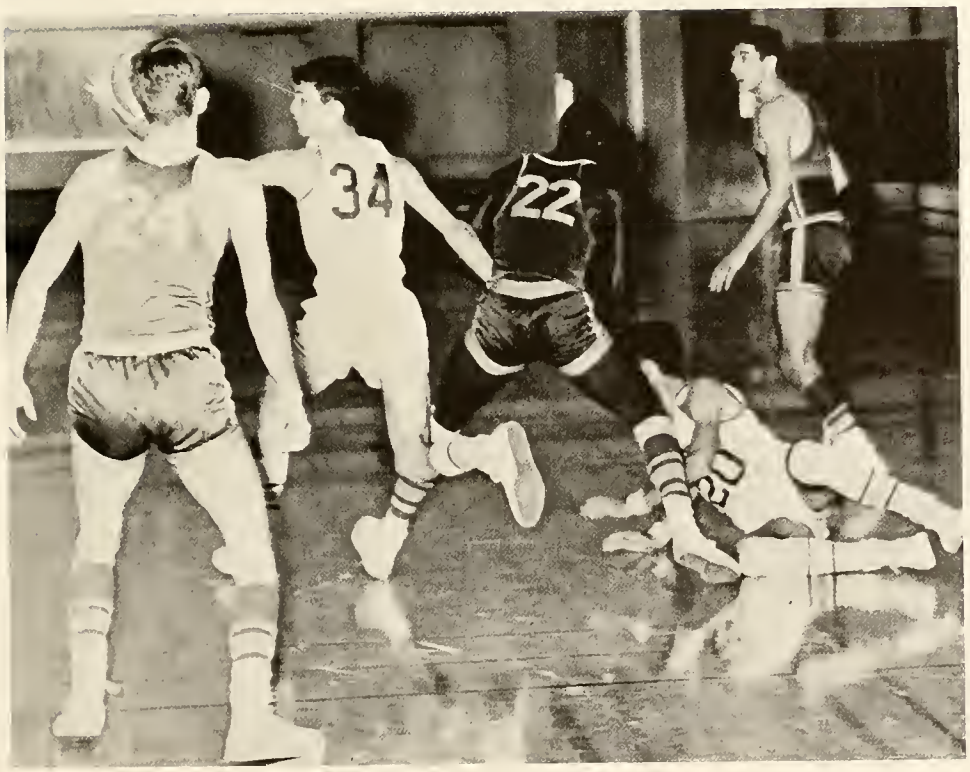

Baseball Team

The baseball team is organized in the spring and represents Palm Beach Junior College in statewide competition with other junior colleges.

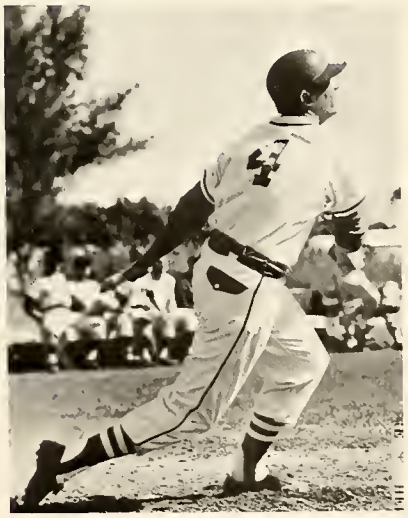

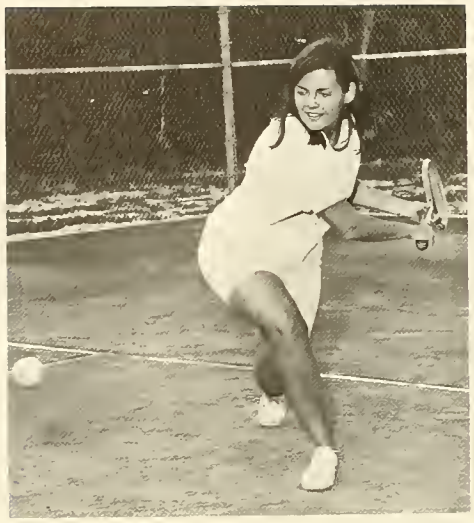

Tennis Team

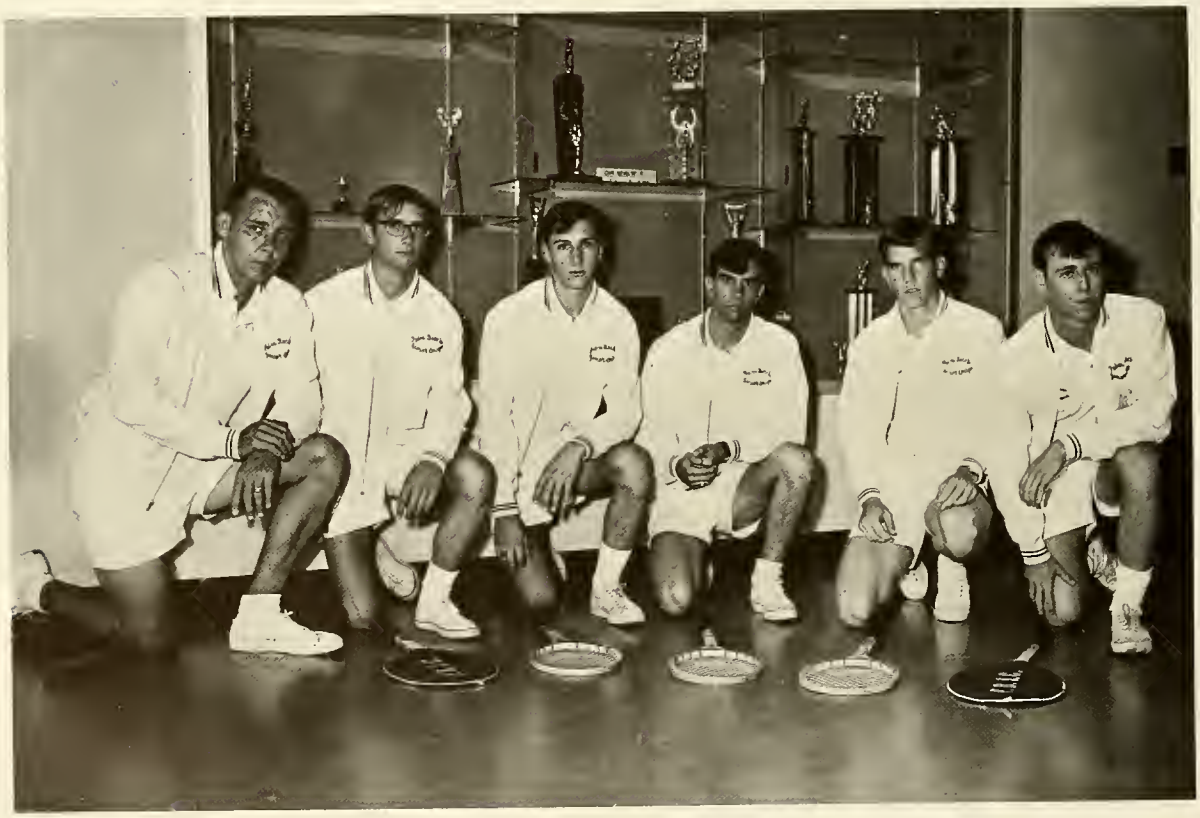

Left to right: Harris McGirt, coach; Gary Varvil; Joe Bartasius; Glenn Wellman; Kenneth Bethea; Bob Rosenblatt. Not pictured: John Darst, Bob Rohr.

The Intramural and Recreational Board

The Intramural and Recreational Board is designed to provide an opportunity for all interested students to participate in various intramural and recreational activities. The I.&R. Board offers sports ranging from those of a highly competitive nature to those of a non-competitive type. Those not interested in athletic participation can participate in planning or officiating a particular event.

Top row, left to right: Pam Neer, Janie Goodwin, Susie Sheetz, Gloria Fisher, (Sec.). *Bottom row:* Kathy Snow, Debbie Dahlen (Director), Miss Jane Leaf (Adviser), Chris Stephens (Asst. Director), Betsy Boyce. *Not pictured:* Eve Holcomb.

Volleyball

Golf

Flag-tag Football

Archery

Badminton

Bowling

Advertising

SERVING ALL OF
THE PALM BEACHES

BELK'S
CLEMATIS AT OLIVE

MIDAS
MUFFLER SHOPS

Brake Service
Shock Absorbers
Wheel Alignment
Tires

2740 South Dixie
832-8485

101 Broadway
Riviera Beach

THE ART SHOP

Art Supplies
Custom Picture Framing

705 Lucerne
Lake Worth, Florida
Across from the Post Office

582-1045

FOUNTAIN'S

Where the winners are.

800 Lake Avenue
Lake Worth

955 Park Avenue
Lake Park

A SPECIAL MESSAGE TO THE PALM BEACH JUNIOR COLLEGE HOTEL–MOTEL and FOOD SERVICE MANAGEMENT CLASS*:

Meet the World's

NO. 1
CHICKEN
SALESMAN

Colonel Harland Sanders sells more chicken than anybody in the whole wide world. You think it must be pretty good chicken? There's one way to find out. We fix Sunday Dinner seven days a week.

Visit any of our 4 convenient locations

COL. HARLAND SANDERS' ORIGINAL RECIPE

Kentucky Fried Chicken ©

850 PARK AVE.
Lake Park

3231 S. DIXIE
West Palm Beach

3245 S. CONGRESS AVE.
Palm Springs Lake Worth

CORNER 47th & BROADWAY
West Palm Beach

Abel, Donold
Amedee, Ernest
Antal, Robert
Becker, Lorraine
Beggrow, Dennis
Berghaus, Theodore
Bogle, Peter
Brown, Philip
Buckler, Michael
Burmeister, Dennis
Chadwick, John
Chamberlin, Laurie
Cioffi, Nick
Clements, Richard
Cooper, Mary
Crandall, Nancy
Dodson, Robert
Evans, Catherine
Falkingham, James
Fenicle, Edward
Fluty, Frederick
Freed, Lloyd
Fuerst, Lois
Gilley, Michael
Gregory, Edward
Grenamyer, Richard
Hoyt, George
Jopek, William
Kairalla, Charles
Kalish, Joel
Laforte, Donald
Lazarus, Timothy
Longarzo, Dennis
Manion, James
Meade, Garine
Munson, Theodore
Newell, Jack
Nonin, Kenji
Ohm, Barbara
Parker, William
Parsons, Montgomery
Peterson, William
Roman, Wayne
Samler, John
Schaufele, Eric
Schein, Keva
Schnoerzinger, Gunter
Spillman, Fred
Straub, Gerald
Taylor, James
Thomann, Gary
Vanture, Victor
Walton, Russell
Washburn, Edgar
Watt, Mary
Welshofer, Lee
Wenderoth, Arthur
Wenderoth, Richard
Johnson, Norman
Herrault, Robert
Shinnick, Michael
Kelly, Robert
Horvatin, Merilyn
Oberlin, Ruth

Does going to college pay?

Yes! The U.S. Census Bureau estimates that the average college graduate will earn $170,000 more during his working lifetime than a high school graduate. A college diploma pays dividends!

As our country grows ever more technological, a solid educational background becomes increasingly important in shaping your career.

Congratulations and best wishes to the Class of '67. Go forward with Florida in the exciting and stimulating years ahead. More power to you!

FLORIDA POWER & LIGHT COMPANY

HELPING BUILD FLORIDA

CONGRESS HAIRSTYLISTS

REBA KUHNLEE Formerly of Lazarus Hairstyling Studios, Col., Ohio, and Bullocks Studios, Pasadena, Calif.

Specializing in contour cutting and shaping, casual permanent waves and wigs, and 5 to 15 minute jetstream drying.

3749 Congress Ave. near Palm Beach Junior College in Englewood Shopping Center

965-8303 if no answer 965-4230

HALSEY & GRIFFITH
INCORPORATED

"Everything for the Office"

West Palm Beach
Fort Pierce
Lake Park
Lake Worth

832-3883

HENRY'S DRUGS

3156 South Congress

Complete Prescription Service
Complete Cosmetics
Men's Fragrances
Fountain
Free Delivery Service

BARTON FLORIST

Pleasing You Is Our Pleasure

615 Lake Avenue
Lake Worth, Florida

582-0166

"FLOWERS
The Universal Gift"

For the Loveliest of Fashions

306 Clematis Street
Palm Coast Shopping Plaza

Best Wishes For The Class Of '67

REID AUTO SUPPLY, INC.

1508 So. Dixie
West Palm Beach

Auto Parts and Accessories

KRAUSS JEWELERS

The Oldest Fine Jewelers In The Palm Beaches

321 Clematis Street

832-7050

Verdes Tropicana

Yours for a Bowl of Fun

1801 Belvedere Road
West Palm Beach, Florida

683-5424

The place where you are always welcome.

Free instructions by professionals.

johnson's

MEN'S SHOP

704 Lake Avenue
Lake Worth, Florida

BOB'S AND MIKE'S TEXACO SERVICE

2510 Broadway

832-9615

Road Service—TEXACO Products
Tires, Batteries, and Accessories

CATER'S FURNITURE

333 Datura
West Palm Beach

813 Lake Avenue
Lake Worth

Brand New Furniture
Free Interior Decorating Service
Only 10% Down . . .
No Finance Charges

Shop Cater's With Confidence

TAYLOR PUBLISHING COMPANY
"The World's Best Yearbooks Are Taylor-made"

Taylor
PUBLISHING
COMPANY